Today

Men and Scorpions
If Dictators Quarrel
Two Interesting Strikes
Will Government Finance Strikers?

—By Arthur Brisbane—

You have heard about the venomous "black widow" spider and the poisonous scorpion, the latter three times as big as the spider, that had carried on a death duel for several days in a garage at Long Beach, Cal.? Crowds came to watch.

An agent of the A. S. P. C. A. also came, and saw the spider wrapping the scorpion in spider web, each trying to sting and kill the other. Stopping "cruelty to animals" is the agent's business, so, with one heavy foot, he killed both spider and scorpion. The crowd went away disappointed. It had made bets.

Had the little fighters known about that A. S. P. C. A., they might have kept the peace. Will there develop, some day, on this earth a society for the prevention of cruelty to nations, organized for the prevention of war?

If big Russia and small Japan, comparable to the scorpion and spider and expected to start a war soon, knew that some S. P. C. A. or society for the prevention of war would come and squash them, would they keep peace, or MUST human beings fight?

You have read of that ferocious Turkish murderer, about to be executed, after a trial lasting three years. After he was jailed, for killing nearly a dozen men, he killed three fellow prisoners, because he did not like them. Man still ranks with savage beasts.

Not long ago, Mussolini and Hitler met, with all signs of amity eternal, at Venice. Hands were clasped, vows of friendship and co-operation exchanged. Mussolini was to visit Hitler at his country estate as soon as possible, and the world said: "How lovely to see a dictator brethern dwelling together in amity."

And now the Mussolini visit to Hitler is postponed indefinitely. Mussolini did not like the Dollfuss assassination, and seems to hold Hitler's Nazi friends responsible.

One danger for nations ruled by dictators or kings resides in the fact that if they meet and quarrel, their nations may meet on the battlefields later.

There was danger of war when Henry the Eighth and Francis the First met on the field of the cloth of gold, and Henry heard of Francis' indiscreet, joking question: *"Quand donc, ce gros homme accouchera-t-il?"* ("When will that fat man come to childbed?")

Europe discusses the expulsion of Mrs. Sinclair Lewis from Germany, as a forerunner of rigid press control. All copies of the London Times, in Germany, were recently seized and it is expected that foreign correspondents will be asked to leave if they write anything displeasing to Hitler. Engines would not last long without a safety valve, and liberty does not last long without free expression of opinion.

A brilliant Irishman, Richard Brinsley Sheridan, put in dramatically, 126 years ago: "Give them a corrupt House of Lords, give them a venal House of Commons, give them a tyrannical prince, give them a truckling court, and let me have but an unfettered press, I will defy them to encroach a hair's breadth upon the liberties of England."

Modern dictators need to encroach several hairs' breadth on established liberties and all agree with Napoleon, who said his power would last but a few weeks if he permitted freedom of the press.

One great German, Goethe, thought Germany made a poor use of free press. "What have the Germans gained by their boasted freedom of the press, except the liberty of abusing each other, as they like?"

And Heine, great Jewish poet outside the Old Testament, and a German, defined free thought as "the free expression of contempt for the thought of others."

Two interesting strikes: Workers on onion farms at McGuffey, O., were dissatisfied with wages alleged to be eight to 12 cents an hour. If you have weeded onions (this writer has done it), eight cents an hour would be too little. The work done on hands and knees is hard on the back.

The strikers, accused of bombing the residence of the mayor of McGuffey, or other citizens turned against them, their leader kidnaped and badly beaten.

Mexico presents the other unusual strike, that of 62 radio operators, broadcasters and others. For 100 hours they held possession of the station, broadcasting continuously, telling

Continued on Page 4, Column 2

COPYRIGHT

The contents of the Boston Evening American are copyrighted, 1934, by the New England Newspaper Publishing Co.

N. E. STRIKE CHIEFS FIGHT GIRL RED; WALKOUT IS ORDERED FOR SEPT. 1

WEATHER

BOSTON AND VICINITY
Fair tonight and Tuesday; not much change in temperature; light to moderate northerly winds.
High tides 1:30 a. m.; 1:56 p. m.
Sun rises 5:03; sets 7:28.
Light all vehicles at 7:38.

AVERAGE TEMPERATURES

BOSTON	62	New York	64
Atlanta	74	San Francisco	58
Chicago	64	Seattle	60
Los Angeles	60	Washington	64

BOSTON EVENING AMERICAN
NEW ENGLAND'S GREATEST EVENING NEWSPAPER

VOL. 31—No. 135 Published Daily Except Sundays and Holidays by N. E. Newspaper Pub. Co. Entered as 2nd Class Matter at Boston P. O. BOSTON, MONDAY, AUGUST 27, 1934 2 CENTS ZONE PRICE 3 CENTS

NRA CZAR QUITS JOB, RETURNS

Near Death as Auto Tips in Conn.

Betsy Barton, daughter of Bruce Barton, author, is dying at Putnam, Conn., from a broken back, received when the auto in which she was riding with her brother and another man overturned. Physicians in the Kimball Hospital, Putnam, said her condition was critical. (Picture from International News Photograph Service.)

2 Held in Horan Killing

"Red Flame" Flares Anew for Strike

Anna Burlak, "Red Flame" of labor discord, entered the mill strike crisis today, much to the chagrin of textile union leaders. They fear she will imperil their cause. (Picture by Boston Evening American Staff Photographer.)

JOHNSON IRE CALMED IN WHITE HOUSE SESSION

(Copyright, 1934, by the Associated Press)

Washington, Aug. 27 — The deep-seated character of NRA'S latest troubles became apparent today when it was learned that General Hugh S. Johnson angrily walked out on last Monday's White House conference, resigned in writing, and reconsidered only on the firm insistence of President Roosevelt.

The dispute arose over an NRA reorganization plan submitted to the President by Donald Richberg, the NRA counsel, and Frances Perkins, Secretary of Labor. Among other things, the plan was interpreted by Johnson as contemplating his own retirement to private life.

The General walked out when Mr. Roosevelt, seeking to sooth the ruffled spirits of his conferers, suggested that a decision be postponed, while Johnson took a rest and a trip to Europe.

The reconciliation, so far as Johnson is concerned, was consummated just before Mr. Roosevelt's departure Saturday for Hyde Park. Under its terms Johnson stays on on as administrator, and probably will become, later on, chairman of a board controlling NRA.

The implications respecting Mr. Richberg and Miss Perkins are less clear. Richberg's friends say he will remain the NRA counsel, although there will be no further doubt that Johnson is boss. Miss Perkins is expected to confine her activities more closely to the Labor Department.

The inside story of the incident, as related to the Associated Press authoritatively, is this:

Relations between Johnson and Richberg, although outwardly friendly, have been undergoing a change over a period of months. Johnson had heard whispers that people were saying it really was Richberg who ruled NRA. On his side, Richberg felt slighted when Johnson, last June, submitted a re-

Continued on Page 2, Column 8

WILSON'S BEST IS SAND CLOUD

By Dave Wilson

(Selections Made for a Fast Track)

BEST BET—SAND CLOUD

Narragansett Park, Aug. 27—Hal Price Headley's Sand Cloud is so well suited by the conditions of the first race that I must rate him the one best bet on a well

Continued on Page 15, Column 6

Today's American

AMUSEMENTS	7	JOHNSON	13
AUSTEN LAKE	13	KNIGHT (Mrs. Culbertson)	4
BRIDGE (Mrs. Culbertson)	4	CLASSIFIED ADVTS	19
COMICS	16, 17	CROSSWORD PUZZLE	16
EDITORIAL	20	EDWIN C. HILL	20
ELSIE ROBINSON	20	FASHIONS	8
FINANCIAL	17	HITLER'S LIFE STORY	9
LOUELLA PARSONS	7	MAD MILLIONS	9
MARTHA LEE	8	PORT OF BOSTON	18
O. O. McINTYRE	11	RADIO PROGRAMS	18
ROGERS "THIS IS LIFE"	11	SEEIN' STARS	7
SKIPPY	11	SOCIETY	5
SPORTS	13,		

GUSTIN GANG MAN PICKED BY GIRL

Two members of the Gustin gang, one of them identified by a woman witness, were rounded up as suspects today in the murder and robbery of John J. Horan, 55, of Massachusetts avenue, South End.

Immediately thereafter, Police Superintendent Martin H. King ordered a checkup of all taxi drivers, their waybills and other records in an effort to locate the driver of a cab that was seen near Horan's apartment building at the time he was shot Saturday.

Horan was believed to have lost his life because of his frequent boasts that he was soon to retire as a painter for the Boston Elevated Railway because he had a trunkful of money.

ONLY $800 IN TRUNK

The trunk hoard amounted to only $800, he told police before he died at City Hospital.

Superintendent King, Deputy Superintendent James McDevitt and Captain James R. Claffin of Warren avenue station conducted the series of grillings at the station.

The detective force, headed by Captain Stephen J. Flaherty, deployed through South End beer parlors to learn what they could of the crime they believe was planned in one of them. Many habitues of such places were questioned and later released during the day.

The suspected Gustin gnagster was picked from separate lineups by Miss Elizabeth Allen, 31, of Massachusetts avenue, South End.

SAW SUSPECT

According to Miss Allen's story, she was sitting on the front steps of her residence when she saw this man, whom she identified, come out of Horan's house "acting nervous and peculiar."

The man who was allegedly identified at the Warren avenue police station today after having left Horan's South End plaeg of resie-

Continued on Page 2, Column 7

MILL STRIKE HEADS FIGHT REDS' AID

Developments today in the threatened general textile strike were:

1. *Francis J. Gorman, general textile strike chairman, says nation-wide walkout will positively be called not later than Sept. 1.*
2. *Entrance of Anna Burlak, the "Red Flame," causes fear that Reds will cause strike disorders for which "regulars" will be blamed.*
3. *National ERA heads deny intention to "finance" the general textile strike by wholesale relief payments to strikers.*
4. *Detailed strike orders, timed for release Friday, reach regional leaders throughout New England.*
5. *Principal textile cities of New England see "famine time" coming, as welfare departments announce they cannot meet threatened strike emergency.*
6. *"Shawdown" meeting of union leaders, manufacturers, and federal mediators is called at Washington.*

BULLETIN
By Associated Press

Washington, Aug. 27—The strike committee of the United Textile Workers, with plans completed for a general strike in the cotton textile industry on September 4, or sooner, today began preparations for a similar walkout in the silk, rayon and woolen industries.

The red flag of Communism went up today on New England's cotton textile strike front—to the frank consternation of the United Textile Workers of America, who have called the general walkout for September 1 or before.

And it went up with a flourish—hoisted by one of the most flamboyant agitators ever to raise a voice in New England—Anna Burlak, "the Red Flame."

She was in Lowell and surrounding towns over the week-end, and this morning she had her "left-" list" followers solidly aligned in favor of the strike.

LEADERS FEAR RED PERIL

As a result "regular" strike leaders admitted they were apprehensive about radical activities and disorders that would cast discredit on their cause and make their battle the harder to win.

Miss Burlak, however, being sort

Continued on Page 2, Column 1

Wilson's Selections at Narragansett

By Dave Wilson

First Race—Sand Cloud, Westy's Duke, Strolling Miss.

Second Race—Heedless Gal, Sun Cloister, Rose Hazen.

Third Race—Hermie Roy, Dornoch, Flying Don.

Fourth Race—Surveyor, Minnant, Lisa Belle.

Fifth Race—Elf Lock, Flying Cadet, Red John.

Sixth Race — Stepbrother, Fast Move, Flowery.

Seventh Race — Kibitzer, Brass Monkey, Boy Crazy.

Substitute Race — Rhodius, Calone, Ervast.

BEST BET—SAND CLOUD

Roads Ask $170,000,000 Freight Rate Increase

By Associated Press

Washington, Aug. 27—The larger railroads of the country asked the Interstate Commerce Commission today to authorize an $170,000,000 increase in the nation's freight bill.

Citing mounting costs, they pleaded for a general increase on every commodity and class of freight, ranging upward to 10 per cent on first-class freight. They said an estimated $294,000,000 increase in costs in 1935 would "jeopardize the solvency of a larger number of important railway systems" unless relief is given.

The proposed boosts touch all manufactured products, major farm products which of recent years have been exempted from increases, and products of forest and mine.

The petition was filed by the Association of Railway Executives for all Class 1 carriers—railroads doing $1,000,00 or more business a year. Similar petitions will be presented to all state railroad commissions, the proposal being to raise interstate rates also. An early hearing is asked.

The action is prompted, says the petition, by the restoration of the 10 per cent cut in railroad wages in 1932 and increasing costs of materials. The wage restoration is estimated to add $100,000,000 to costs this year, increasing to $168,500,000 in 1935, and material costs are expected to add $137,000,000 in 1935.

It is known that the carriers also are thinking of the $60,000,000 a year they say will be added to costs by the railroad retirement act should it be declared constitutional. This item, however, was omitted from the petition because court action is pending.

The petition took a shot at the railroad coordinator law. It scored a statement by the commission on July 31, 1933 that the carriers must make economies.

BARTON GIRL IS HURT IN CRASH

Betsy Batron, 16, of Foxboro, daughter of Bruce Barton, nationally known author, editor and advertising man, was in a critical condition at Putnam, Conn., hospital today, after an automobile which she was driving had plunged from the Providence-Danielson highway and overturned.

Surgeons feared today that Miss Barton's spine was fractured. Further examination, by X-ray, was to be made.

With Miss Barton at the time of the accident were her brother, Randall, 18, and E. J. Bullard of Wayland Manor, Providence.

Both suffered cuts and bruises. Miss Barton and her party were on their way from Providence to Danielson, Conn.

Bruce Barton, father of the injured girl, is a member of a New York advertising firm, and author of "The Man Nobody Knows."

Narragansett Scratches

5—Uppish, Rose Hazen, Immune, Princess Haste, Jess, The Rake.
3—Strenuous, Lord Tournament, Liqueur, Santerno.
4—Teddy Cast, a-Minnant.
8—Mama's Choice.
6—Nancy C., Manager Bill.
7—Dash In.

Chief Wed 50 Years

Chief of Police John T. Stuart of Saugus and Mrs. Stuart quietly observed their 25th wedding anniversary at their home at 41 Taylor street, Saugus.

RHODES ON HILL AT FENWAY

AT FENWAY PARK

CLEVELAND		RED SOX	
Rice, l.f.		Cissell, 2b.	
Averill, c.f.		Werber, 3b.	
Trosky, 1b.		Johnson, l.f.	
Hale, 2b.		Solters, c.f.	
Kamm, 3b.		Porter, r.f.	
Knickerbocker, s.s.		Ferrell, c.	
Berg, c.		Morgan, 1b.	
Galetzer, r.f.		Lary, s.s.	
Hudlin, p.		Rhodes, p.	

Game starts at 3 o'clock.

Dusty Rhodes and Willins Hudlin were scheduled to toe the rubber today in the third game of the Red Sox-Cleveland series at Fenway Park.

The series opened with a Sunday doubleheader which the clubs split. Single games today and tomorrow close the play.

The clubs are battling for third place in the league standing with the Indians leading the Sox by a game and a half.

Auto Kills Maine Farmer

Lewiston, Me., Aug. 27 (AP)—John M. Davidson, Auburn truck farmer, was killed in Auburn today by an automobile driven by Caleb M. Young. Young will be charged with reckless driving, police said.

TODAY'S TEMPERATURES

8 a. m.	59
7 a. m.	60
8 a. m.	61
9 a. m.	62
10 a. m.	67
11 a. m.	74

BALANCES AND RECEIPTS

Washington, Aug. 27—Today's Treasury balance, $1,220,890,423; U. S. Customs receipts, $17,891,638.

Narragansett Park Race Entries

FOR TUESDAY, AUGUST 28

FIRST RACE—Claiming, purse $1000, two-year-olds, five and one-half furlongs:
Cardamon ..... 111 Dancing Queen ..x106
Royal Lodge ..... 112 Bird x106
John Gilpin ..... 112 Radiator 104
Fair Courtesy ..... 111 Hi Hankins 105
Blind Praise ..x105 Also eligible:
Masked Revue ..109 Polly Plum 105
Palaza ..... 114 Great Master ..x109
Wee x106

SECOND RACE—Claiming, purse $1600, three-year-olds and up, five and one-half furlongs:
Cahouse ..... 109 Red Badge x98
Money Kenis ..x97 Sanitarium x99
Gay Banner ..x102 Playing On x113

THIRD RACE—Maiden, purse $1000, two-year-old fillies, The Betsy Williams, five furlongs:
Lulu Lits ..... 112 Pantoufle 112
Pixie ..... 112 Tufted Tropes 112
Royal Duchess ..112 Cozney 112
Red Grading ..112 Vita 112

FOURTH RACE—Allowances, purse $1000, three-year-olds and up, five and one-half furlongs:
Elite ..... 106 Knight of Old ..111
Panorama ..... 106 Cogny 106
Sir Hyland ..... 106 Happy Surprise ..111
Starocan 106

FIFTH RACE—Claiming, purse $1000, three-year-olds and up, one mile:
Zamaca ..... 110 Fleet Mark 110
Funflit ..... x101 Friar Stark x101
Rousing Up ..... x107 Lofty Lady 101
Pylona ..... x111 Curacao 112
St. Brothers 112

SIXTH RACE—Claiming, purse $1000, three-year-olds and up, one and 1-16 miles:
Stinks ..... x106 Our Sallie x106
Lawless Lady ..x100 Pompohonne x100
Princess Abeola ..x102 The Rake x111
How High ..... x111 a Rattling Knight..x111
Sweeping Grass..x106 a Wm. O. Bow'an..x111
Precious King ..x105 Pernickety x106
a-J. D. Mikel entry.

SEVENTH RACE—Claiming, purse $1000, three-year-olds and up, one and one-sixteenth miles (f):
Sandy Hook ..... x112 Rock point x109
Manager Bill ..... 108 Gaine x109
Xantra ..... 109 Butler Beans x109
Peach Bud 106

Chief Wed 50 Years

Chief of Police John T. Stuart of Saugus and Mrs. Stuart quietly observed their 25th wedding anniversary at their home at 41 Taylor street, Saugus.

MILL UNION CHIEFS FIGHT TO KEEP REDS OUT OF STRIKE

'FLAME'S' AID IS RESENTED; WALKOUT DATE SEPT. 1

Continued from First Page

of a flying Red agitator who crops up wherever a labor dispute is in the making, went blithely on with her program of speech-making and harrangues. She addressed members of the Textile Workers' Protective Union in Lowell, excoriating the NRA and concluding:

"Now is the time, Comrades! We can get on with the United Textile to win the strike, and then wait. Don't go out until all the other unions decide to, and then co-operate with them in everything.

TROUBLE LOOMS AHEAD

"This is the chance for the worker. He must strike, and strike hard! We will have the capitalists at our mercy and they will never recover from the effects of what may happen."

In the last four years, Miss Burlak, although still young, has become the "Joan of Arc of the Radical wing of labor," not only in New England, but throughout the East and South.

She has been in the front line trenches in virtually every major strike in this section as well as in Paterson, N. J., Atlanta and other places.

She has been arrested time and again. Once she was sentenced to six months' imprisonment in Rhode Island, but was freed when she obtained a jury trial.

Efforts to deport her were futile as she was able to establish her American birth.

RAN FOR MAYOR

The girl with the flaming red hair once sought to become mayor of Pawtucket, and Governor Ely felt the lash of her tongue on Beacon Hill.

Pointing out that the woman had addressed a union that is not affiliated with them or the A. F. of L., strike leaders said they were afraid that the relatively "mild and conservative" tone of the "Red Flame's" speech was not to be counted on too heavily. Said one of them:

"The Reds may sympathize with us, but they'll do us no good if they come in on this strike. There will be trouble and we will have to shoulder the blame. It will make it twice as hard for us to win."

REFUSES SEPT. 4 CALL

Thomas F. McMahon, president of the union, today told strike organizers at New England headquarters in Pawtucket to ignore reports that the walk-out had been scheduled for Sept. 4, saying:

"Keep your men ready to go out on a minute's notice. When the order comes, it will be through official channels."

Among those at the Pawtucket meeting were Alfred Winters in the charge of Southern Massachusetts; Thomas H. Kelley, Lowell and Lawrence, and John A. Ryland of Manchester, N. H., who is to direct strike activities in New Hampshire, Vermont and Maine.

WOULD CALL POLICE

Officially, New England strike headquarters refused to admit that there was any concern over Red activities. One union official, however, admitted privately:

"An order went out to all locals last week, instructing them to call in the police at the first sign of any Red interference."

Drastic action by the government is now virtually the only hope of averting the strike.

Union officials also admitted that the problem of feeding strikers in the larger mill cities will also call for action on the part of the government. They indicated that local and national union funds are low and that the workers will look to the government's promise to aid them as it deems their needs pressing.

Indication that individual communities will be thrown upon their own resources in extending aid to destitute strikers was seen in an emphatic statement today from national ERA officials that should the general strike will be "financed" by wholesale federal doles to idle workers.

37,000 IN RHODE ISLAND

At the same time, in at least a score of Rhode Island, Massachusetts, and New Hampshire cities, officials admitted themselves facing a relief emergency which they have no financial means of meeting.

In Rhode Island, where it is claimed at least 37,000 mill workers will walk out, the economic horizon, as viewed by public welfare departments, loomed particularly dark.

The city of Pawtucket, relief officials pointed out, already has almost 10 per cent of its its population on welfare rolls.

A general textile strike would double that figure, aid administrators say.

Reports today from other mill communities in Rhode Island and elsewhere showed them alarmed by a similar situation, with admittedly scant resources, public or private, to cope with it.

STRIKE CERTAIN

Meantime, as national labor leaders gave "positive assurance" that the general strike will be called not later than Sept. 1, federal authorities prepared today to exert all possible pressure for acceptance by manufacturers of a mediation plan.

Union officials have already agreed tentatively to presentation of their demands to the National Labor Relations Board.

At Washington today, the N. L. R. board's chairman, William K. Garrison, has called a "showdown" meeting of workers' representatives and of manufacturers.

Today's move toward mediation followed flat rejection by the United Textile Workers of America of peace overtures made by the National Cotton Textile Industrial Relations board.

Francis J. Gorman, chairman of the special strike committee, accused this board of being dominated by the textile manufacturers and pigeon-holing the union's complaints of violations of code labor provisions.

EARNINGS DECLINE

The union's grievances have been listed officially as:

"The stretch-out system has been so widely inaugurated throughout the industry as to constitute a sweeping and inhuman method of operation from which there must be relief.

"The volume of employment has declined steadily since immediately after the cotton textile code went into effect.

"Average weekly earnings have declined under the code.

"There has been a sweeping and intolerable practice of discharging workers for union affiliation in clear violation of Section 7-a of the Industrial Recovery Act."

The union's statements are in sharp conflict with the claims by industry of increased employment and higher payrolls under the cotton textile code.

22,000 Connecticut Mill Workers Ready to Strike

By International News Service

Plainville, Conn., Aug. 27—Connecticut textile workers numbering 22,000 today will join the national textile strike when word is received from the general strike committee, it was announced today following a meeting here Sunday of more than 500 representatives from the state's 36 textile unions.

J. Nicholas Danz, organizer who will direct the activities in this state, announced the meeting voted unanimously to join in the strike. He added:

"We are all standing by waiting for the call."

Malden Justice Moves Fast

Augustine E. Luparelli of Worcester was arrested, tried and fined all in 30 minutes in Malden today.

Judge Flynn fined the man $25 for possessing gambling implements in his car and $5 for speeding. He paid $15 with the given two weeks in which to pay the remainder.

Police arrested him for speeding and discovered three slot machines in his car.

New Brunswick Boy Is Drowned

Revelstoke, B. C., Aug. 27—Four young men and a boy were reported drowned in the Columbia River here when they were thrown out of a cable cage used in crossing the stream.

They were: E. D. McDonald, 23, Chatham, New Brunswick; George Bailey, 22, Montreal; H. Davis, 21, Montreal; A. W. Morrow, 18, Vanview, Sask.

double legal stamps Tuesday
HOUGHTON'S
SEPTEMBER SALE
OF HOUSEWARES!

Girl Fliers Aloft Despite Accident

JEAN LA RENE

MARY OWENS

Mary Owens and Jean La Rene, Texas girls, remained aloft today over Chicago in their endurance flight despite an accident yesterday. They accidentally threw their lubricating oil supply overboard. Distress signals brought the refueling plane with a new supply. They are more than a third of the way to a new refueling record. (Pictures from International News Photograph Service.)

How Workers View Mill Strike Peril

On Saturday is scheduled the nation-wide strike of textile workers on a charge that employers refuse to recognize the union of United Textile Workers of America, under provisions of the NRA code.

What do the workers themselves think of this strike order, the operatives directly affected?

The Boston Evening American today begins a series in which are presented the viewpoints of these men and women—the textile workers—to whom the general strike call means everything.

NEW BEDFORD

Textile operatives in New Bedford were about evenly divided today in their opinions on the general strike.

Following are viewpoints of some of the workers in this city:

MISS MARY OSBORNE—It will be swell loafing. Then I'll be able to get that tan I've wanted all summer.

MANUEL VIERA—Strike? Why not? I'll not lose much more loafing than what I get for working three days a week.

MRS. MARY FRANCISCO—*If* the mill shuts down, I'll have to go back to the public welfare, and I hope that doesn't happen for the sake of my three children.

HARD ON FAMILY

THOMAS WIARSKI—*If* the gang goes out, I'll walk out.

JOHN WOOLEY—I don't know what they are striking for. It looks to me like we're playing right into the hands of the South.

MISS MARGARET LA LIBERTE—It will be hard on my family if the mill closes. I'm the only one working.

EUGENE GUILLMOTTE—Strike? Work? What's the difference? I'm not earning anything anyhow!

ANTONE RAPOZA—I think it's a shame to close the mills just when we are going to start on a full schedule.

JOHN PLATT—I should have got a job on the ERA, where I can make more money than in the mill.

SAMUEL ADAMSKI—What are they striking for?

JOAO V. COSTA—*If* I strike, my family will have to go to the poorhouse.

PHILIP LARRIVERE—I'm satisfied, but I'm not going to be called a scab. If my friends walk out, I'll do whatever they do.

COMMENTS VARY

All along this line, the comments went, some of the workers declaring frankly that they did not mind loafing for a time, and some being considerably concerned over the possibility.

Jose Alves proved to be an optimist.

"Starve working; starve loafing," he commented. "What's the *difference?*"

"If there is a strike," said Mrs. Angelina Moreau, "I hope the weather is warm."

Frank Rezendes was loyal to his employers and to the work continuation generally.

"I think," he said, "that the mills have been using us pretty good and it's a shame to walk out on them just when the market is turning for the better."

Other comments, in varying conception, were by the following:

ALFRED GAUTHIER—For the sake of my family, I'd hate to see a strike.

MISS FLORENCE CATLOW—My father and two sisters, besides myself, work in the mill and none of us wants to walk out. I think the strike is foolish.

CHARLES GAMACHE—The only strike talk I've been hearing is in the papers. There surely hasn't been any where I work.

MANUEL COSTA—I want no strike. I'm happy.

●Enjoy relief from din and dirt en route to
NEW YORK via
EASTERN
STEAMSHIP LINES
Main Reservations Now for Labor Day Holiday Sailings daily at 5 P. M. (D. S. T.), India Wharf. Due New York 9 A. M. (D. S. T.) next day. $5.50 one way—$9-day round trip $10.
● 448 Boylston St., Tel. KEnmore 6225-6226; 50 Franklin St., Tel. LIBerty 5566; or India Wharf, Tel. HANcock 1700.

GIRL FLIERS IN NEAR-DISASTER

By Associated Press

Chicago, Aug. 27—Despite near disaster which threatened to end their flight, two Texas girls passed the one-third mark early today in several months in a hospital, and the value of her testimony is problematical.

The two, Mary Owens and Jean La Rene, accidentally threw overboard their reserve oil supply last night, believing it to be used lubricant. Then they brought their "Lone Star" low over the ground and gave a distress signal.

A note was hoisted by rope from their plane to the refueling ship, and soon six gallons of oil were lowered in the first refueling contact at dark since the flight started.

The girls took off at 8:13 p. m., Thursday. To pass the record, they must remain aloft until after 7:58 p. m., Sunday, Sept. 2.

France Declines to Free Switzes

Paris, Aug. 27 (INS)—The court of appeals today rejected a petition by Mr. and Mrs. Robert Gordon Switz of East Orange, N. J., for release from prison pending their trial on espionage charges. They have been held for months while a searching investigation has been in progress.

GANG SEEKS KIDNAPERS OF BRIDAL PAIR

Tyler, Tex., Aug. 27—A 19-year-old youth accused of kidnaping a bride and groom and attacking the former, was held in an undisclosed city today, following threats of mob violence.

A large crowd gathered at the jail when the suspect, who gave his name as J. D. Willis, 19, was brought here from Palestine, where he had been arrested. He was hurriedly spirited away by sheriff's officers after the victims, Mr. and Mrs. Maxwell Herring, had identified him as the attacker.

Willis was identified by police as an ex-convict from Louisiana.

The Herrings said they were accosted near here Saturday night by a man who forced them, at pistol point, to drive to a secluded spot.

After stripping Herring of all his clothing except his underwear and tying him to a tree, the man forced Mrs. Herring to disrobe. She said he attacked her and then tied her to a tree with wire.

He fled in his victims' motor car, which was recovered at Palestine, Officers said they also found Mrs. Herring's engagement ring and a quantity of money.

'LITTLE EVA'S' DEFENSE TOLD

By Universal Service

Cooperstown, N. Y., Aug. 27—"Little Eva" Coe's defense for the "haunted house" murder mystery will be:

"Let him who is without sin cast the first stone."

Big Jim Byard, counsel who seeks to save the roadhouse madam from the electric chair, today revealed some of the strategy of his case.

The defense will attempt to present evidence from a woman who allegedly saw a man at the "haunted house" the night Harry Wright was killed, and that a man was in the group. The woman, however, was mentally ill for several months in a hospital, and the value of her testimony is problematical.

$800 Goods Stolen at Magnolia Store

Magnolia, Aug. 27—While the gem thieves who made away with the $300,000 in jewels last July were still being sought here, thieves broke into the Magnolia shop of William Filene's Sons, Lexington avenue, and stole goods, mostly silk underwear, valued at $800.

Discovery of the break was made by the manager when he noticed the door had been jimmied. Police today expressed the belief that the theft was committed by amateurs.

Checker Finals Renewed

Jamestown, N. Y., Aug. 27 (AP)—The checker champion of the South and the champion of Michigan today renewed their battle for the national title. They are Nathaniel Rubin, 23-year-old Detroit law student, and Edwin F. Hunt of Nashville, Tenn.

Colonel House Is Silent on New League

Colonel Edward M. House, "silent man of the Wilson administration" and warm supporter of President Roosevelt, today declined to comment on either the purposes or the personnel of the new American Liberty League.

The colonel, however, took occasion to discredit reports that he had received a visit from former Governor Alfred E. Smith of New York, one of the league's founders. He said:

"There is absolutely no truth to the report that former Governor Smith has been to see me."

2 MEN HELD IN HORAN KILLING

Continued from First Page

dence Saturday was picked twice from lineups by Miss Elizabeth Allen, 28, of Massachusetts avenue, South End.

He is a well-known underworld character, according to police, and has been under surveillance for more than a week in connection with the beating of a South Boston patrolman.

Horan's trunk, the treasure-box, the off-boasted contents of which cost him his life, police believe, was found in a vacant lot on Guild street, Roxbury.

RESERVE NOTES

The money stole n from the trunk, according to a broadcast sent out today, consisted of 220 bills issued by the Federal Reserve Bank of Boston in 1922.

Questioning of alleged women friends of Horan's followed a conference at police headquarters between detectives and Mrs. Ellen Horan, estranged wife of the slain painter.

Mrs. Horan, now employed as matron at the Brighton police station, left her husband, she said, on account of his drink ing habits.

What she told officers at headquarters was not revealed, but immediately following the interview plainclothesmen began a search for the feminine witnesses who later told of the $10,000-in-my-trunk-at-home boast.

Horan's known eccentricity may have been caused, police were told, by an injury which he received in a fall, while on a painting job, two years ago.

SUFFERED SPELLS

Since that time, according to acquaintances, he was subject to recurrent "spells," usually suffered while drinking.

Police were engaged today in a tour of South End drinking places, at one of which it is believed the plot to beat or kill Horan and loot his treasure trunk was hatched.

An empty whiskey bottle, found near the trunk after it had been emptied and discarded in Roxbury, is a possible clue to the "joint" where the killers may have met.

Man Saved in Fall by Fellow Worker

Possible death of John J. Buckley, 22, of Phoenixville, Pa., was prevented by Joseph Kirby, 42, of Philadelphia, after the former fell from a bridge pier and landed on him.

Buckley was working on a railroad bridge on Washington street, West Newton, when he slipped and fell into a ditch. His fall was broken when he landed on Kirby, who was working in the ditch at the time. Buckley received minor cuts and bruises and Kirby resumed work with a sprained back.

Death Trunk Furnishes Clue to Slaying Trio

INSPECTOR McLAUGHLIN

Inspector Patrick McLaughlin of the Boston police department is shown as he examined the trunk of John J. Horan for clues in connection with the murder of the man. Fingerprints found on the trunk are believed to have led to the detention of several suspects at police headquarters. (Pictures by Boston Evening American Staff Photographer.)

NRA CZAR QUITS IN WRATH, BUT RETURNS

Continued from First Page

organization plan to the White House without giving him a copy.

Acting under the President's later authorization to draft a program for general co-ordination of all recovery activities, Richberg prepared plans of his own for NRA. Miss Perkins became interested because of the labor angles. Together they saw the President last Monday.

APPEAL TO ROOSEVELT

Later that day they were asked to return. Johnson also was present. He told the President bluntly that he felt an effort was being made to drive him out of NRA. There were denials and further words. Finally, Mr. Roosevelt suggested that the general needed a real rest after his unremitting service, and might take a vacation trip abroad, surveying meantime recovery efforts in Europe.

Johnson exploded. He said he would do no such thing, and without ceremony, departed. An hour later Richberg and Miss Perkins slipped out of a side door, evading questioners.

Late that night, just before the President retired, he received a letter from General Johnson, delivered by messenger. It covered three typewritten pages. It recalled Johnson's labors for NRA, paid his respects to his enemies, stated directly his determination to quit, and ended with one of Mr. Roosevelt's own favorite Latin phrases meaning, in free translation, "The situation speaks for itself."

ROOSEVELT PROTESTS

The President replied at once. Writing in long-hand, he reiterated his regard and appreciation, asked the resignation be withdrawn, and, returning proverb for proverb, said he liked that old saying that friends always must be friends.

So matters stood when the President left Tuesday for Illinois, to attend the funeral of Speaker Rainey. It was because of this undetermined situation that he changed an already-announced plan, and returned from Illinois to Washington, instead of going straight to Hyde Park.

He saw Johnson again and the break was healed. He did insist, however, that the general take two weeks rest, and Johnson consented, and departed for the beach. At the end of the two weeks he will see the President at Hyde Park, and they will settle details of the new NRA set-up. And in it the fiery soldier will have first rank.

This does not mean a break between Richberg and the President, or between Miss Perkins and the President. In her own field, Mr. Roosevelt highly regards the Secretary of Labor. He greatly admires Richberg, and will have other work for him should he retire from NRA. He even is said to have him in mind for elevation, some day, to the Supreme Court.

For Johnson it means he will be staying on when he had been planning for months to get out.

Richberg Reports Jobs Up 4,120,000

By Associated Press

Washington, Aug. 27—President Roosevelt has received a report saying employment has increased 4,120,000 since he took office. The document, submitted by Donald R. Richberg as head of the Executive Council, also cites to show a substantial business advance, and declares that in this improvement NRA was a "powerful factor."

"Reliable figures," said the report, made public last night, "indicate that 40,180,000 persons are employed in the United States in June, 1934, an increase of 4,150,000 over the low figure of March, 1933, and an increase of 2,230,000 over June, 1933. The latter increase is due mainly to shortening of hours under NRA codes."

The report said the purchasing power of the average worker in manufacture remained practically unchanged, but that there was an average reduction of six hours in the industrial work week.

Montana Miners Win 50 P. C. Boost

Butte, Mont., Aug. 27—John P. Frey, secretary-treasurer of the metal trades department of the American Federation of Labor, announced today that a large majority of crafts in Butte, Anaconda and Great Falls had approved an agreement between their union officers and the Anaconda Copper Company to settle the copper mining strike in this state.

The agreement was said to have established a 50 per cent per day advance in wages.

New
VACATION
CLUB
Open
FRANKLIN
Savings
Bank

6 Park Sq., Boston
Interest Begins Sept. 1

BOSTON DUCHESS NEVER TO RETURN TO BLENHEIM CASTLE

COTTAGE EXILE LAID TO ROW WITH DUKE

By International News Service

Oxford, England, Aug. 27—The young Duke of Marlborough and the Dowager Duchess of Marlborough have agreed on one thing, that the dowager, in spite of her rights in that direction, is never to return to Blenheim Castle, the family seat, it was learned today.

That and her present inclination for solitude accounts for the dowager duchess, who was Gladys Deacon, of Boston living with her 80 dogs, all spaniels, in a secluded sequestered farm house near Mixbury.

It also accounts for the fact that the tall, willowy mother of the duke, the former Consuelo Vanderbilt, who was once the duchess herself, again rules the Marlborough menage, which at present happens to be a shooting box in Scotland.

Gladys Deacon

EXILE VOLUNTARY

The dowager's sequestration at Mixbury was entirely voluntary and began after her row with her husband, the ninth Duke of Marlborough.

But stepmother and stepson never attempted to have her renew another, International News Service learned from a source well informed as to the affairs of both.

The new duke, although recognizing the widow's right to reside in Blenheim is secretly pleased at the present arrangement and never attempted to hav her return.

The lack of affection was emphasized recently by friends of the duke who went out of their way to deny that Gladys Deacon was a bridesmaid at the most famous of transatlantic weddings when the 18-year-old Consuelo became th wife of the far older duke 1895.

CASTLE IS ACTIVE

Blenheim today is bustling with preparations for the tenth duke to take up his residence there for the first time since his father's death a few months ago.

His town house, 7 Carleton House terrace, has gone on the market since the memorable battle between Gladys and her husband in which it was discovered that she was holding the fort there without gas or electricity and cooking her own meals on an oil stove by candlelight.

The young Duke is at Strathaven Lodge, Blantidaich, Banffshire, Scotland, for the grouse shooting, with Consuelo, they being most devoted to one another.

—NEAR—YET FAR

Only twenty miles of undulating Oxfordshire separate magnificent Blenheim with its big park and formal gardens and the ancient farmhouse at Mixbury—but they are a thousand miles apart in luxury.

But the dowager duchess is none-the-less happy. With a single companion, an old friend, Miss Grille, and an old servant-woman, the dowager duchess lives in a quaint little thatch-roofed oak-beamed low-raftered cottage.

She eireuinder freely in the one-streeted forty-housed village, strolling, shopping and exercising her spaniels.

LIKED BY RESIDENTS

She is well liked by the neighbors who, nevertheless, consider her an eccentric often overtalking, her darsent look like a duchess. Actually she is very plainly and even carelessly garbed and groomed. She appears in public in kitchen dresses.

The dowager duchess was most annoyed at the revelation of her identity. She threatened to drench this correspondent with a pail of water, as she is reported to have done to an English girl reporter.

Still she persists in using "Mrs. Spencer Churchill," the Marlborough family name. The townsfolk now think her reason is not so much a desire for incognito as a growing distaste for the title for which she became an expatriate and entered an unhappy marriage.

POLAR FLIERS WING TO BYRD

Little America, Antarctica, Aug. 27—A monoplane has been prepared for a flight to the advance weather base where Rear Admiral Richard E. Byrd is recuperating from illness suffered during his solitary vigil there of nearly five months.

It has not been determined finally whether the flight will be made ice conditions about the advance base are not favorable for a landing.

For the CORRECT TIME
Telephone CAPITAL 1000
No charge except that for an ordinary telephone call to downtown Boston

Girls' Fight Spoils Montagu's Big Night

Heir to Duke Quits Glory Dream to Run Tea Shop

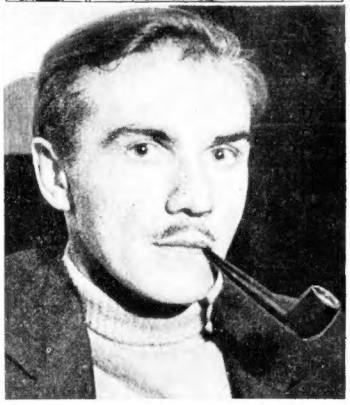

LORD EDDIE MONTAGU

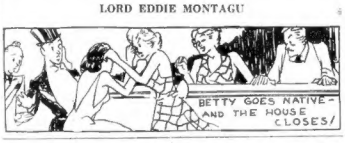

By International News Service

Maidenhead, England, Aug. 27—Lord Edward Montagu, heir of the Duke of Manchester, has given up the idea of joining the Foreign Legion and has become, instead, proprietor of a portable coffee shop.

But his first adventure as a purveyor of Java almost kiboshed when the gala opening was marred by a battle between "Countess" Betty Dumas and another girl, which forced a premature closing on the opening night.

GLORY DREAM FADES

Since the inglorious result of his pseudo-heroic gesture of three weeks ago when he announced at a drinking party that he was going to join the Foreign Legion and seek glory on the field of battle and the sands of the Sahara and left for France only to return the next day, Montagu has been loafing about Maidenhead with Betty and other friends, boating, bathing and partying.

This week-end, however, he suddenly blossomed forth as a businessman behind the counter of a coffee shop built within a large auto trailer which he parked on the Great West road directly opposite the entrance of the Hungary River Club, most fashionable place in the area.

HAIR-PULLING TILT

With Betty and Peggy Bevan behind the counter it was but a few minutes before a gay throng of evening-dressed revellers from the Hungary gathered about Eddie's wagon, shouting, joking and teasing.

Suddenly Betty, angered by good-natured taunting, rushed up to an unidentified girl in the crowd and let fly a left hook. The girl retaliated with a right jab. A moment later the two were hair pulling, clawing and scratching until they were finally separated by the others.

The gala opening was ruined. The revellers disappeared toward the Hungary, while Eddie sorrowfully towed the trailer away.

JAIL-BREAKER IS CAPTURED

"Sheik Bandit" Difred Robicaud, for 24 hours a fugitive from the Concord Reformatory, was taken into custody without a struggle today as trudged along a country road.

Elsewhere, more than 50 armed officers, equipped with searchlights, were beating thickets and wading swamps within a woodland area about which they had thrown a cordon of guards.

Two reformatory attendants, who knew Robichaud by sight, picked him up near Nine Acres corner, several miles from the reformatory farm, from which he made his escape. He did not resist capture.

French Honor to Head of Bates

Lewiston, Me., Aug. 7 (AP)—Dr. Clerfton D. Gray, president of Bates College, has been made a Knight of the Legion of Honor by France, Dr. L. H. LaFond, president of the Maine Committee France-Amerique, announced today. The honor came to Dr. Gray in recognition of the excellence of the French department at Bates and of the reception Bates College gave Ambassador Paul Claudel.

TEXAS WARNED OF HURRICANE

By Associated Press

Washington, Aug. 27—The following storm warning was issued by the weather bureau today:

"**Advisory 8:30 a. m., storm warnings changed to hurricane warnings immediately Port Arthur to Galveston. Tropical disturbances small diameter, but considerable intensity central about 50 miles east of Galveston moving west-northwestward.**

"**Center will cross Texas coast between Galveston and Port Arthur early this afternoon attended by high tides.**"

250 CCC Workers Saved From Blast

Andover, Aug. 27—Foresight of army engineers saved 250 CCC members from death, it was revealed today as the fire marshal's office investigated a dynamite blast at Camp 197, near the North Reading line.

Four hundred pounds of the powerful explosive, cached on the outskirts of the camp, went off with a terrific detonation. The explosion gouged out a hole 50 feet long and 20 feet deep.

TOILER BURNED IN EXPLOSION

Burns from which he may die were suffered today by George H. Williams, 35, of Shawmut avenue, Roxbury, when a cleaning fluid he was using on the floors of a Back Bay apartment exploded.

Williams was in the apartment of Frank F. Fletcher at 50 Commonwealth avenue when the cleansing fluid exploded. In attempting to extinguish the fire which started the workman suffered further burns.

Policemen carried him to the street and took him to City Hospital, while firemen were extinguishing the $2000 fire in the apartment. At the hospital, Williams' name was placed on the danger list.

So. Boston Man's Car Climbs Stairs

Alexi Dubovoy, 32, of South Boston, lost control of his car on Summer st., Saugus, last night and crashed through a stonewall, mowed down a hedge, demolished a picket fence, and climbed a flight of stairs. Then Motorcycle Officer Barrett showed up, told Dubovoy he had chased him five miles, and arrested him on charges of drunkenness.

Chaco Fort Destroyed

Asuncion, Paraguay, Aug. 27 (AP)—The ministry of defense announced today the Paraguayan army had destroyed the Bolivian Fort Y Bamirante in the Chaco Boreal. Five officers and 190 defenders were captured.

EBELL INQUEST REPORT DUE LATE TODAY

Disposal of death charges against Mrs. Helen Ebeli of Brookline and Louis Goldsmith of Roxbury, both held in the death of Hans Ebeli, Boston pianist and composer, hinged today on a coroner's report at Norwich, Conn.

Mrs. Ebeli is charged with being an accessory to murder of her divorced husband. Goldsmith is charged with the murder. Both are charged with kidnaping Helen Alice Ebeli, 9, the daughter over whose custody Ebeli lost his life at a children's camp on Gardner Lake, Conn.

The inquest report is due from Coroner Edward G. McKay. It will contain testimony of pretty girl counsellors, who witnessed the death struggle over the little girl a week ago Saturday.

KIDNAP CHARGE STANDS

Coroner McKay said today there were a few legal issues to be looked up before the report will be released. He said he expected its completion late today or tomorrow, just before the couple are to be arraigned in district court at Montville, Conn.

Trooper John M. Smith of the Connecticut state police has indicated that murder charges might be replaced by manslaughter complaints in the event of a criminal finding by the coroner. He added, however, that the kidnaping charges against both "still hold and will hold."

Goldsmith and Mrs. Ebeli are at the county jail in New London, the former without bail and Mrs. Ebeli for lack of $10,000. The kidnaping charges are based on a Connecticut law that makes it a penal offense for one estranged parent to take a minor child from custody of the other.

STATE LINE IS ISSUE

Fine legal points are entailed in the word "custody." The case will introduce the Massachusetts divorce decree granted Mrs. Ebeli two years ago.

Another technical point involves the death of Ebeli before his divorced wife crossed the state line into Rhode Island with her child.

Attorney Lawrence P. McHugh, counsel for Mrs. Ebeli, said he will argue that the death of the father before the crossing of the state line would automatically clear his client of the kidnap charge.

GIRL KILLED IN CYCLE CRASH

On an early morning motorcycle ride for cigarettes, which was extended into a longer trip, Mrs. Helen F. Getman, 25-year-old mother and ERA worker, of Myrtle street, West End, was hurled 50 feet today and killed at Mt. Auburn and Common streets, Watertown.

Herbert Lawson, 25, of Ridgebury boulevard, Mayfield Heights, O., her companion, was slightly injured.

Fernando H. Suarez, 55, of Orchard street, Watertown, driver of an auto that was in collision with the motorcycle, was held in $5000 on charges of drunkenness, operating while under the influence of liquor, manslaughter, operating so as to endanger and with leaving the scene of an accident without making his identity known.

The dead girl's father, Jacob Forsen of Highland street, Waltham, revealed that his daughter had been planning to divorce Getman, who is in state prison, and marry an aviator flying out of Boston airport.

Van Meter Death Tip Now Traced to Dillinger Gang

Girls Linked in Tip-Off Under Constant Police Guard

By Universal Service

St. Paul, Minn., Aug. 27—Homer Van Meter was slain by the authorities because his fellow-Dillinger gangsters wanted him killed by them.

This was the surprising conclusion reached here after a series of sudden, mysterious movements by local police heads and federal operatives in search of George "Baby Face" Nelson, last of the Dillinger henchmen.

BETRAYED BY PALS.

Gangdon does its own killing when it wants silence for its safety.

But in this case, it is now believed that Van Meter was betrayed into the hands of police by his pals in order to throw pursuers off the trail of the remaining outlaws, and to make possible their getaway with the considerable bank and kidnaping loot that they have accumulated.

Nelson is especially wanted because he was said to have been very close to the vicinity where Van Meter was stalked and shot down last Thursday.

GIRL FRIEND IS HELD

Nelson came to St. Paul a fortnight ago. Whether he was pursuing Van Meter or not is unknown.

OPAL MELIGA

MARION CONFORTI

But his arrival was more than a coincidence with the presence here of the slain Van Meter, who had come to pick up the loot he had left with a local underworld character or fence, and obtained from a South Dakota bank robbery.

Mrs. Opal Meliga, alleged woman friend of Van Meter, is being held without charges for questioning regarding the personal habits of the slain Dillinger's desperadoes, still at liberty. This information is expected to lead to the complete roundup of the gangsters. Marion Conforti, also linked as a girl friend of the slain underworld ace, was under police guard at her home.

The most recent developments here have discredited the earlier reports that it was Mrs. Meliga who made it possible for the authorities to "get" Van Meter.

Meanwhile Chief of Police Frank Cullen and Detective Thomas Brown, both of whom directed the laying of the trap which ended Van Meter's life, have been absent from this city since Friday.

HAMILTON FEARED DEAD

Their departure was associated with the search that has been going on along the southern section of Minnesota-Wisconsin borderline for the grave supposed to hold the remains of John Hamilton, Dillinger henchman.

Hamilton was thought to have been fatally wounded when the desperadoes escaped from their hangout at the Little Bohemia lodge in Northern Wisconsin last April.

"Baby Face" Nelson Sought in Van Meter Hideout

Adolph Smiles at Third Trip to the Altar

ADOLPHE MENJOU JUDGE POPE VERREE TEASDALE

It's getting to be an old story, this tripping to a wedding ceremony for Adolphe Menjou, dapper film actor. Menjou was all smiles as he stepped in the chambers of Municipal Judge James N. Pope to take Verree Teasdale, lovely blonde actress, as his third bride. It was Verree's second wedding. (International News Photograph Service.)

Real Gun Puts Woeful End to Play Cowboys' Prank

By International News Service

New York, Aug. 27—Togged out in chaps and sombreros, two Lynbrook, L. I., boys gave 200,000 Coney Island visitors their impression of a couple of rip-roarin' cowboys "goin' to town," and then made the act so realistic that one of them faces arraignment today for violating the Sullivan law governing the carrying of weapons.

During the week George Spangler, 20, has been leading the uneventful life of a butcher boy. Between calls he read stories of the West, and forthwith sent for a cowboy outfit. Fourteen-year-old Sol Wozar caught the bug and he too obtained a suit.

The pair went to Coney Island. George tucked a .32-calibre revolver in a holster. And Sol felt somewhat out of place because he had only a water pistol. The boys put on a yelling act on the boardwalk, until an onlooker discovered that George had a real gun, and telephoned the police.

Water Floods Roxbury Home

Water leaking from a broken pipe in the attic of the home of Mr. and Mrs. Calvin D. Kelly of Woburn street, Roxbury, which soaked the walls and ceiling of the house, warped the floors, and floated furniture in the cellar, caused more than $1000 damage.

Mrs. Mary Ward discovered the water pouring over a window-sill and notified the fire department. The Kellys have been summering in Belgrade, Me., and it could not be determined just how long the water had been leaking.

PAINE'S *August* SALE
nearing the end

no further reductions

You will not save more by waiting for the last days of this sale. We shall make no further reductions. But you WILL save 10 to 50%—in some cases even more by purchasing now. The most desirable bargains always go first.

We cannot at present replace much of the merchandise in this sale at what we paid for it. But time awaits for no man. Only a few days left. Sept. 1 at 5 P. M. rings down the curtain on this traditional value-giving event.

All Mahogany Salem Chest Now $49.50
A typical value. Has sold for $75

Mahogany Mirror Now $11.25

Many Items ½ Price or LESS

Open Wednesday Evening, Aug. 29. Distributed payments

Paine Furniture Co.
81 Arlington St.

Free Delivery in New England Mail orders invited

HITLER PLANS TO WIN BACK SAAR SOON

Steady Visitor of the Rescue League

Others of his breed may have won blue ribbons and honors galore, but this English bulldog, shown with Miss Dorothy Lehman of the Animal Rescue League, has more than 15 times has he been brought to the league, in the past year. We don't like to make false accusations, but it seems that this bulldog's canine heart has a secret yearning for his lowly predecessors. (Picture by Boston Evening American Staff Photographer.)

Berlin, Aug. 27.—Adolf Hitler, chancellor of Germany, will win back the Saar to Germany's fold before the plebiscite, Germans are told.

Germany will win back the Saar in January's plebiscite and then the Reich will make peace with France, chancellor Adolf Hitler predicted today addressing a multitude of Nazis assembled for a Saar "Day" demonstration.

The Nazi dictator, pledging the loyal efforts of the government to obtain recovery of the rich territory lost in the war, told the throng which gathered on rainy Ehrenbreitstein.

"The Saar is the only territorial question which remains to be settled after its solution the more reasonable cause for enmity between the two great nations.

"Surmounting the miseries of the moment in my homeland who have the courage to look ahead, the future belongs to Germany alone.

"We are going to win. Our Judas did not prevent Christmas."

SAYS BOYCOTT FAILS

Economic boycott, aimed at his country by Jewish organizations in many countries, is doomed to failure, Hitler said.

Hitler lectured into his address the "international Jewish world conspiracy" which he now organizes with Germany under Nazi rule, he said.

"They entered Germany for 15 years and made Germany suffer. Now they express sentimental pathy. I believe the international Jewry only wins harm to Germany.

"If certain movements in the world believe they can force us to our knees by terror or economic boycott, then I can only say that they force us to do so, we will show that we can stand on our own less economically."

Turning to the charge that Christianity is protected under the Nazi government, Hitler said:

"The attempt to approach us for clothing from Christianity. The contrary is true. We are only carrying out the strict separation of religious from political questions. The same has been enforced with individual denominations.

PRESENTS GUY AID

"Tens of thousands of priests are gladly cooperating with the state. I am convinced that others soon will follow. Our fight against atheism and class war is practical Christianity.

"There was something of the Pharisee in the words 'I thank Thee, brick of Mr. and God' in the Pastor's war declaration.

"The success of our political fight has not lacked God's blessing. Within the last 15 years age" with seven sects, nobody in this world was for me. Today 34 million Germans are behind me."

"Does the world believe that there are 34 million fools? That there are not invisible hands which does 10 per cent opposition prove? Before our time, 10 Germans had 10 different opinions. Today, nine out of 10 have the same opinion. I am convinced that the will succeed in the next the 19th mon."

Hitler returned to Berlin by plane this afternoon.

ONION STRIKER DEFIES KIDNAP

Marlinville, O., Aug. 27.—Vigilantes patrolled the streets of this community today in search of outsiders for strike violence, as Orion von Wurlitzer, Union leader, abducted once, dared his enemies to defend their city.

Okey Odell, president of the Ohio Farmers' Union, and other leaders of striking onion growers issued a call.

"Let them come. I'd give $500 a head for any who got away alive."

Meanwhile citizen committees selected a "vigilance committee" of 200 "responsible workers" to protect society, leaders said, to "retaliate for any further violence" committed by the community of "undesirables" and outsiders.

Riots filled with injuries suffered Saturday when he was snatched from his automobile by strikers and beaten to within an inch of his life by "vigilance workers," Odell issued a statement from his hospital room here today for the men who mistreated him.

Advertisement

WAKE UP YOUR LIVER BILE—WITHOUT CALOMEL

And You'll Jump Out of Bed in the Morning Rarin' to Go

It was but one sad soul and the world was blue. Everything he did was wrong. He had no friends—for who could like a person who was constantly sour and never could do anything right?

Then one day he got a bottle of Carter's LITTLE LIVER PILLS to get some for his wife. Then he decided to take them himself. Now he's a changed man. Everybody likes him because he's cheerful and pleasant. Carter's Little Liver Pills, made for the sluggish liver and constipation, are purely vegetable. Ask for Carter's Little Liver Pills. Look for the name Carter's on the red package. Price 25 cents. Genuine Brentwood Signature. © 1934 C. M. Co.

Chafing and Itching Rash easily soothed by the bland medication of Resinol

SLEEP ASSURED FOR MATTAPAN

John J. Griffin, of Elliott street, Hyde Park, Mattapan, was probably in bed when this morning, but the article he had with their Four Hill sights sleep in a mouth.

Mr. Griffin is deaf; is obliged to get up at 4.30 a. m. and is on in order. One of these three factors caused a situation which threatened to ruin the peace of the neighborhood.

Because of his infirmity, Mr. Griffin does not hear the garden variety of alarm clock, so he rigged up a more or less wonderful arrangement by which the electric hand alarms was replaced by the human hand which shakes the person bodily in waking up Mr. Griffin. It did—in sites woke up practically everybody for five blocks around.

Many polite efforts tried to trace the source of the "phenomenon" on the part of neighbors who had been unsuccessful until a policeman accidentally ran behind into Mr. Griffin's home. He told of the cause.

Yesterday Mr. Griffin, who is a member of the Hyde Park Fire Department, overslept and got to his station 15 minutes late. He was reprimanded by his superiors.

Mr. Griffin's wife, who is employed in a Hyde Park factory, was late for work, too.

Mr. Griffin's neighbors are happy.

SUICIDE PICKS HORNETS' NEST

Tampa, Aug. 27.—The stinger of a swarm of hornets attacked Ernest Perez, 24, unemployed Tampa sign painter, who picked hide into colony of the insects with the avowed intention of stealing honey.

Perez died here after suffering hundreds of stings on his face and hands. He was in a semi-coma for about ten minutes.

Police who arrived from the department, Perez' mother, Mrs. C. Perez, rushed to the aid of her son. He refused to heed her appeals to leave the hornets alone and had begun turning combs of honey into smoke out the hornets, she dragged him from the hive.

Every part of his body was discolored by swollen flesh from hornet stings. He refused medical attention. Medical attendants he had arranged since the juvenile cost pleasantly.

Northshore CLEANERS and DYERS "At the Sign of the Polar Bear"
FOR THIS WEEK ONLY
Ladies' and Men's COATS (PLAIN, LIGHT WEIGHT)
29c
CASH and CARRY
• Thoroughly Cleansed
• Expertly Refinished
Except Suede, Fur and Leather
IN-TOWN STORE
4th Floor, Dexter Bldg.
453 WASHINGTON STREET
FOR MOTOR SERVICE
Phone Nearest Store or
REVere 3500

Doug Cancels Yacht Trip to See Ranch With Mary

By Universal Service

Hollywood, Aug. 27.—Before most of Hollywood was awake gales of gay whirled through the gates of Pickfair, king of Hills peak.

A tanned, slipper little was home walking across the lawn.

He was Douglas Fairbanks. She was Mary Pickford.

He took her by the hand. The woman to whom he was married nearly 16 years—and they stepped into the car.

They turned toward the beach and followed the coastline down to the actor's ranch, Zorro, near San Diego. There they will spend the hours among the cattle and desert flowers.

Long ago they used to ride there when the world called them. Gradually "ideal married [illegible]. Gradually "ideal married [illegible]

Advertisement

Rheumatics Praise Quick Pain Relief

Here's a new and fast way to get relief from torturing pain without doing yourself with drastic drugs—Remember, you now get Numbs, quickest, specialized, pain relief. Just rub it on—Relief comes from the pain at once. Soothing, penetrating, nerves, backings, and neuralgia, lumbago, sciatica, sore feet, etc. Don't suffer another minute. Get Numbs today. Follow the directions and if you are not entirely satisfied with the very first application, your money will be refunded.

TODAY

Continued from First Page

their story asking for public sympathy. That is now. Dan Menino, chauffeur, Ramon Perez, "as this as Alabama Smith," went 101 hours on the roof food, did not sleep and continued broadcasting during the entire time. Such energy deserves success, and get it.

The Pan-American Radio Company paid the strikers' claims in full, including back pay, and also permission to go into imposition, and quit business. If it does that, every Mexican law, necessary, already abrogated, may be the whole planet over, in the workers and other countries, other manners.

We may come to that here or something like it. Leaders of an important industry have agreed to called next week, announced that they "expect an federal government to see them through the strike and finance itself.

The leaders say the government has pledged itself to do so no go hungry," so this is a good time to see if it can be done. Strikers have been lost because funds could no longer take care of strikers and their families.

With government funds to call on, strikes might last indefinitely. If strikers be allowed on the Mexican plan to seize mines and factories and keep running to operate, that would end the strike. It would test also the contention of some managers of industries that the workers would not be able to manage the industry profitably. Even were it turned over to them.

1934, King Features Synd., Inc.

Advertisement

M'Donald Returns to Newfoundland

St. John's, Nfld., Aug. 27 (AP)—Premier Richard M. M'Donald of Great Britain and daughter, Ishbel, returned to their native land today after a visit to the British Isles. Mrs. M'Donald remained behind, it was said, on account of ill health. She was advised to rest by physicians.

Cuba Publisher's Home Is Bombed

Havana, Aug. 27.—A bomb exploded today at the home of José Antonio Fernandez de Castro, publisher, and slightly injured a maid.

Señora Castro was slightly injured. Police were active at the time in four suburban homes.

Sinclair Lewis' Wife Says Hitler Rage Led to Ouster

Geneva, Aug. 27.—Dorothy Thompson, American journalist and wife of Sinclair Lewis, in Paris today after being expelled from Germany declared she believes Chancellor Adolf Hitler's personal resentment at being termed a "hysteric" in an article she wrote for Cosmopolitan Magazine was responsible for the Nazi action, it was learned here.

Speaking openly unperturbed by the storm aroused about Germany and Hitler in her hotel room she declared that since the article appeared in May she had been warned again and again by friends in the diplomatic corps that she was in danger of expulsion by German authorities.

A great number of foreigners have written articles highly critical of the Nazi regime she said, during [illegible]

"From all I could learn before my rather hasty departure last night from Berlin, it was personal rage which singled me out as many others who have been equally outspoken.

"When I sought to find out exactly who was behind the order, I was interested to note from highest authority' who pro-

some most mean Hitler—for who else can be the author—that this ban should be imposed on me."

Miss Thompson said she had no intention of seeking revocation of the expulsion order, nor of going back into Germany as long as Hitler remained in power, but would not fear American Residents from the Legation. Discussing the Nazi situation, she said:

"Germany today is definitely in the hands of one man and even the four million who voted against him in the plebiscite can't do anything about it.

"It is a terrible punishment, resulting from the feeling cultivated by the Nazis that Germany is surrounded by enemies and that Hitler is the only one standing down to save the country."

Mrs. Troy Joins ERA

Mrs. T. Agnes Troy, of 18 Green street, Dedham, has been appointed local supervisor of women's activities under the ERA in the district consisting of Malden, Reading, North Reading, Lynnfield, Wakefield, Wilmington and Winchester.

Who Are Boston's "New Era" Babies?

Silver Loving Cup--Cash and Other Valuable Awards In

NEW ERA BABY CONTEST

Under Auspices of the James E. Welch Post 56, AMERICAN LEGION

Sponsored for the promotion of Americanization and for service to the younger generation. Contest open to all children between one and four years and conducted under the personal supervision of leading physicians.

Complete Details and Application Blank on Page 5 Today.

ATLANTIC WHITE FLASH PLUS HAS EVERYTHING!

GOODWIN NAMES ELY TOOL OF LEAGUE

By BERNARD J. DOHERTY

Renewed strides by former Mayor James M. Curley on the newly organized national bi-party and American Liberty League with the Democratic organization of the state, Curley, who headed the Democratic contest for Governor, Goodwin, Republican candidate, Curley said Independent Democrats, at a meeting at the State House, at a club house of the South Abington Post of the American Legion, characterized the new corporation as the "Raskova and Liberty League."

MORGAN AT THE HELM

And referring to the report that Governor Ely would be the Democratic candidate desired by the Governor, Goodwin said:

"That is where we expect Ely to be. He huddles are all there," Goodwin charged that the Liberty League is "controlled by National Economy League," was first announced in the office of J. P. Morgan.

He asserted that the party of Jefferson, which put Lincoln in office and Wilson has been dominated for years by the "Morgan-Mellon-Du Pont" group, which "is without leadership."

"In Massachusetts the Morgan forces are Hayes, Gray, Brewster and Perkins and its errand boy is Joseph B. Ely in the Democratic party and John Richardson in the Republican party.

"How any intelligent American can support the Ely-Hill political pot he studied Ethics.

"This new Liberty League is the same old Prominent League dressed up in new clothes and false whiskers."

ATTACKS COLE

Former Mayor Curley contended that the doctrine announced by the league "is the doctrine of non-resistance to Hamilton, regarded as the strict of the Republican party, the fundamental belief was that property rights were sacred, which was right."

Curley, who believes different, Cooley declared, is duty bound to take up the challenge at the polls on primary day.

"My Democratic opponent (General Cole) for the nomination for the governorship selected by certain proponents of property right theory raised in the Democratic organization which, I believe his political sponsors, do other than oppose the policies of President Roosevelt."

"WALL STREET LEAGUE"

He pointed out that President Roosevelt has never failed to receive his indorsement, and the question when convinced that the course pursued was destined to the interests of the people and nation, he declared.

"Wall Street League was not necessary to a change of course by President Roosevelt. And so far as one may gather, substantially every defect in the NRA and the AAA, to which objection has been made, could unquestionably be revised when in the judgment of the President such a revision was essential to American and its people."

SPEAKS IN TUNE

The speech of the former mayor on the stump was delivered to more than 25,000 people in nine cities, including Haverhill Fall River and New Bedford.

He was the only candidate in the contest invited to address 1200 members of the Ladies at a joint meeting of the Democratic clubs held in the latter city.

Cheers greeted his reiteration of the statement:

"I desire to ask the candidate for the Democratic gubernatorial nomination (Cole) at this time if he concurs in the original statement with reference to the position taken by His Excellency, the Governor, on New England Interstate Compact and the Liberty League, or with the possibly his or revised statement in which he will deny affiliation or claim that he has never been misquoted."

New England CONSERVATORY OF MUSIC
Study Music or Dramatics
For a Profession or Avocation
Changing times are increasing the value of artistic and cultural training. Our students receive training that assigns them and enjoy prestige that aids them.
Single Subjects or Degree & Diploma Courses
Single Subjects for $1.50 to $5.00 per lesson
According to Grade
No semester fee additional. In our Faculty of Famed Instructors and Artists. Dormitories for Women.
DEPARTMENTS
Collegiate — Dramatics
Operatic Training—Languages
Ensemble Playing—Lectures
Special Instruction and Teachers' Normal Courses
Address
Ralph L. Flanders, Gen. Mgr.
Conservatory Corporation
290 Huntington Ave., Boston, Mass.
Founded 1867

Happiness of Famed Couple Was Short

By JOHN ERSKINE

Four hundred years ago and a little more, during the winter of 1433-1434, in the house of Piero, having seen an exquisite chalice, Piero's son Giovanni, who was then a boy, conceived that passionate love in fashion a reliquary in which the blood might be carried. Which the man did, and other things besides. But it was way, and the chalice was one he had been commanded, and Giovanni, who was then a boy, was [illegible] as he fain was to make the Pope's portrait on a medal, as one of all he had to make the steel dies for both sides of the coin. Piero was his name was Virginia.

Even of these varieties of effort [illegible] who shall say they really were? Benvenuto himself, who had an eye for entire dense, recognized the hand of God in the making of them. But as we have seen, during the Pope he might have stayed in his native, Florence, but if he had stayed in Florence he would not have discovered the [illegible] Virginia, whom the world of Heaven had decided somewhat [illegible] to reveal.

Benvenuto's simple faith has not received from careless readers the credit it deserves. In the ordinary chronicle of piety he was correct. He was [illegible] Virginia, who [illegible] without feeling. He recognized his for what they were, never trying to elude conscience by blinking a fault. His committed [illegible] without hesitating he might be forgiven. In moments of [illegible] he was not [illegible] and he was not [illegible] he did not feel well brought [illegible] Benvenuto, with simple testimonies, none when he was in [illegible] Virginia.

HIS FAITHFUL ASSISTANT

But beyond these spiritual supports he relied with confidence upon [illegible] Virginia, who [illegible] and, until he was [illegible] who was beautiful and much [illegible] and from the moment the mother was in the way, and [illegible] Benvenuto might be [illegible] attended, had the [illegible] to [illegible] Virginia [illegible] the Pope's interest in the portrait medal, with as much [illegible] as he could, and from the [illegible] of Arcanio in the shop [illegible] and [illegible] Virginia [illegible] Benvenuto [illegible] [illegible] [illegible]

'beacon hill'

By Betty Alden

SUCCESS IS A WORD WHICH generally has to be used with certain qualifications, but we do not think any are necessary so far as the first show of the North Shore Kennel Club are concerned . . .

PEGGY OTIS

There were many classes which had not been seen in this country for many years . . . the judging was speeded up all along the line . . . the various classes were many and varied and the general public were instructed as to the type and qualities of breeds well known to this country as well as of those more rarely seen.

It was good to see the interest of the children in the different breeds . . . there was close competition among the younger exhibitors and a fine sporting spirit. Our impression of the show as a whole was that the coming generation will take a greater interest in dogs and horses than ever their parents did . . . they are being tutored along these lines and we can see a vast improvement in their decorum and character.

Azure skies flecked with fleecy clouds and warm sunlight brightened the day . . . under huge white tents the kennels were given plenty of room and air . . . the old polo field of the Myopia Hunt Club took on the appearance of a county fair . . . the exhibitors, friends and spectators seemed a bit more democratic than they have for a number of years but they are still a stiff-necked crowd hiding their inferiority complexes under a coat of snobbery. They have yet to learn the wisdom of living and letting live . . .

We must mention the most notable Peer of the Dog Realm who proved the sensation which was predicted . . . Prince Alexander V. Rodelheim, owned by Mrs. Justin W. Griess . . . a large, snowy-white French poodle acquired abroad this past summer at a fabulous price in the dog world. Mr. and Mrs. Griess were largely responsible for the success of the dog show . . . hailing from the West a few years ago, they have taken up residence on the North Shore, a great addition to the North Shore colony. We had the pleasure of meeting Mrs. Griess at "Barby" Gage's luncheon and found her as attractive as we had anticipated . . . she was accompanied by her mother, Mrs. Richard K. Sears, and looked very summery in white crepe with large white hat . . . it was the day for it.

* * *

Mrs. Sortwell in Gown of Pale Grey

ANOTHER ERNEST DEVOTEE of Prince Dog is Mrs. Gilbert Steward . . . she handled her daschunds with skill and won a few firsts. In dusty pink crepe she was so absorbed in her little favorites she could not stand for a picture . . . we noted her mother, Mrs. Charles F. Ayer, chatting at the ringside in a flowered batiste and broad-brimmed hat, very pretty as always.

As usual, when a few of the North Shore elite turn out, the others show up, also . . . we noted all the old residents in the very large crowd, both morning and afternoon. The "Pete" Sortwells were there en famille, Mrs. Sortwell in the becoming pale grey . . . her sweet-smiling daughter, Frances, whose debut will take place next year, was in a summer cotton. There were many of the young group, among them Dorothy West, whose father, George S. West, was an important greyhound exhibitor . . . Phyllis Forbes, Isabel Lawrence, Katherine Winthrop and Madelaine Phillips . . .

Mrs. Frederick Vaughan and her small son were proudly displaying a first prize for Junior's Great Dane, an event in the life of a small boy. Mrs. George Vaughan was having a cheery time with her two house guests, Mr. "Pat" Smyth and Mr. G. Nelson Vance, two out-of-town interested spectators.

* * *

Luncheon at the Gage Home

ACROSS THE FIELDS to West Hill we sauntered for luncheon with those three grand musketeers of fun and frolic, Isabella Cammann, Elizabeth Knevils and "Barby" Gage . . . a gay, chattering crowd were already overflowing the old-fashioned house and verandas, even into the gardens ablaze of light and color with blossoms of every hue running riot over ground and walls . . . everyone was discussing the perfectly GRAND party given by the Griesses at the Myopia Club on Friday night before and unto the golden dawn . . . after 20 years Rip Van Winkle seems to have come to life and Sleepy Hollow has waked up! Let the revels continue . . .

We met the attractive Mrs. Richard Hubbard in yellow sports frock and her mother and father, the John Moultons, were glimpsed on the terrace . . . dark-eyed Mrs. Howland Seabury was charming in orange knitted frock chatting with Mrs. Joseph Hoyt in the popular flowered batiste . . .

Many did not leave the arena for lunch. We scurried back to see many still in their places waiting for the decision of the many judges . . . Mrs. Paul Moore in grey checked gingham with touch of red was completely absorbed . . . her daughter, Miss Pauline, was still dodging cameras, why, Heaven only knows! She always takes a good snap!

* * *

Girlish in White Tennis Dress

MRS. RICHARD STOREY was girlish in white tennis dress, hatless, her bright hair flying in the breeze . . . Mrs. John Amory (nee Buttrick) was assisting at the score boards . . . Mr. and Mrs. George Timmins had journeyed down from Groton, Mrs. Timmins very attractive in blue crepe . . . Miss Gertrude Sands motored over from Marblehead . . . Peggy Otis in brown sweater and yellow skirt was squired by a new beau, she has so many . . . Mrs. Colyar P. Dodson was watching the sporting classes with interest although her champion was not entered . . .

Mrs. Richard Hubbard

Mrs. Robert B. Choate in garnet red knitted sports dress with striped sweater was chic . . . Mrs. Harry P. McKean lounged at the ropes in yellow and white spectator sports . . . with her daughter, Mrs. Charles S. Bird, walked about the kennels . . . Mrs. W. F. A. Stride was deeply interested as her husband, the Reverend Stride's church will benefit from the proceeds of this first Dog Show . . . there will be many more it is predicted, such is Success!

MISS MARY STUART JORDAN WILL BE CHESTNUT HILL BRIDE

PROUD OWNERS OF DOGDOM'S ACES AT NORTH SHORE SHOW

MRS. JUSTIN W. GREISS

SOCIETY JOURNEYED to Hamilton on Saturday for the North Shore Kennel Club's benefit for Christ Church. One of the highlights of the show was the famous white German poodle, Prinz Alexander V. Rodelheim, shown above with its owner, Mrs. Justin W. Greiss of Hamilton. (Pictures by Boston Evening American Staff Photographer.)

MISS KATHERINE WINTHROP

KATHERINE WINTHROP is shown with West Highland White, one of the blue ribbon winners at the Hamilton dog show. The event was one of the sound highlights of the season along the North Shore. Hundreds of dogs competed for the ribbons.

Fitzpatrick Engagements are Announced

Evelyn M. Fitzpatrick to Wed John G. Merrick

YOUNG SMART SETTERS will be interested in two announcements in the same family one of which definitely settles the perplexing question as to who would be the future bride of popular "Jack" Merrick.

The engagement of Miss Evelyn Marie Fitzpatrick, daughter of Mr. and Mrs. Frank G. Fitzpatrick of Brookline and Beach Bluffs, to John Gregory Merrick of Dorchester was announced by her parents on Saturday. Mr. Merrick is the son of Mrs. Robert M. Merrick and the late Dr. Merrick.

Miss Fitzpatrick finished her studies at Eden Hall, Philadelphia, after which she spent a year at the Sacre Coeur school in Brussels and a year at the Erskine school in Boston. She is a debutante of 1930-1931. Mr. Merrick is a graduate of Boston College, class of 1930.

* * *

Betrothal

MR. AND MRS. PAUL E. FITZPATRICK of Brookline made known on Saturday the betrothal of their daughter, Betty Fitzpatrick, to Robert H. O'Neill, of New York.

The bride-elect is a graduate of the Lee and the Garland schools and was presented to society at a dance at the Country Club in the season of '29-'30. Mr. O'Neill attended Syracuse University with the class of 1926 and is associated with the International Paper Company, in Boston.

Both these fall brides-to-be take an active part in the social life of the North Shore, Miss Betty's parents also being residents of Beach Bluffs. The two girls are cousins.

* * *

From Lowell comes the engagement of Miss Helena Marie Haviland to Mr. Francis J. Hickey of Boston.

* * *

Aid Hospital

THE CHILDREN'S SUNLIGHT HOSPITAL will be the beneficiary when the North Scituate junior set hold a gymkhana and show on Labor Day afternoon at the North Scituate Riding Club. Mr. Thomas Gormley, Jr., will be in charge of the entries.

Fifteen classes of riding and jumping competition, by the juniors many of whom competed in the Cohasset Horse Show are entered.

Richard and Harold Sawyer, will show Welterweight and Jane Arden . . . Mary Lou and Margaret McCarthy will ride the saddle horses Bonnie and Sugamore. Helen and Lillian Davidson, daughters of the William Davidsons, who have won many ribbons, have entered, as well as Billy Miller, Helen Danforth, Jane Callahan, Helen Balfour, Lois Driscoll, Mildred Brown, Patricia Jenny, Robert Spellman, Ursula and Alice Burkhard, John Driscoll and the four O'Sullivan children, Katherine, Daniel, Frank and Billy.

The usual gymkhana races, egg and spoon, potato, balloon and musical chairs will be staged.

* * *

MISS BETTY FITZPATRICK, above, daughter of the Paul E. Fitzpatricks of Brookline, who is to become the bride of Robert H. O'Neill of New York. (Photo by Boris.)

Betty Fitzpatrick to Become Bride of Robert O'Neill

Entertain

MR. AND MRS. CHARLES J. O'MALLEY of the Gray Ledges, Cohasset and Boston, entertained about 100 young friends of their daughters Grace and Genevieve and Marie Celeste, at their summer home, yesterday in honor of their homecoming from Europe. Returning with them were their cousins, Louis T. Moore and Miss Rosalie Moore of Kansas City, who assisted them in receiving.

Chatty Notes of Society

MISS LESLIE BLAKE entertained at the cabaret fashion parade at Del Monte's this afternoon to benefit the Christopher Shop, with her well known tap-dancing. A dozen or more prominent society girls wore the luxurious fall clothes in the fashion parade and Miss Anne Sortwell had charge of selling chances on a gown donated by Hickson, Inc.

* * *

CHILDREN OF MANY Wellesley families will take part on Wednesday afternoon, August 29, in the first annual pageant of the newly organized Beacon Light Vacation School conducted at the Babson Gymnasium by Mrs. Paul Dove and Mrs. Nathan Sears, assisted by Miss Esther Warren, Mrs. J. C. Van Overbeke, Mrs. Harold Rogers and Burton Sears. The children taking the principal parts in the pageant are Helen Coggins, Adelyn Daniels, Eleanor Laing, Gretchen Van Overbeke, Betty Stears, Clara May Kenney, Anne McKinnon and Anne Michaelson.

ERA Marionettes

The ERA Marionettes, Lilliputian division of the ERA Civic Theater of Boston, will give a special show at 2 p. m. today, at the New England Home for Little Wanderers, 161 South Huntington avenue.

J. H. Ritchies to Entertain for Couple

MR. AND MRS. JAMES H. RITCHIE of Newton Center will entertain at a bridal dinner on the eve of the marriage of their son, Donald Ritchie, to Miss Mary Stuart Jordan, daughter of Dr. Sara M. Jordan of Chestnut Hill. The members of the bridal party and a few intimate friends will be guests at the dinner, on the evening of September 3.

The bride's mother will entertain the bridesmaids at luncheon also the day before the wedding. Miss Mary Montgomery, Miss Jordan's cousin, will attend her as maid of honor, and the bridesmaids will be Mrs. Richard H. Overholt, Miss Eleanor Ritchie, Miss Jane Loomis, and Miss Lucia Allyn.

The ceremony will be performed in St. Lawrence's Church, in Chestnut Hill, at 3:30 on September 4, and will be attended only by the immediate families of the bridal couple. A larger reception will follow in the garden of the bride's mother, on Woodland road, Chestnut Hill.

Following a wedding journey the bridal couple will make their home at 306 The Riverway, Boston.

Business Men Will Stage Tax Protest

New York, Aug. 27 (US)—The city's organized business groups are prepared to storm City Hall today in protest against the proposed tax of one-half of one per cent on gross business incomes.

Opponents of the bill, led by Grover A. Whalen, former police commissioner, are reported ready to propose a general sales tax as an alternative measure to raise funds for unemployment relief.

HOW MUCH IS A CHAT WORTH?

A man's answer to this question is apt to be in terms of dollars and cents. A telephone call profits him in buying or selling. Or it saves time, and time has a money equivalent.

But aren't there other values? To hearts hungry for companionship of the spirit, can the satisfaction derived from a telephone toll call be expressed in dollars and cents? Who can appraise a whispered caress, a word of comfort or cheer, or a child's laugh?

You [especially if in a hurry to use the telephone] may deem it of no earthly importance that the ribboned bonnet Grandma sent Baby exactly matches Baby's coat; or that it looks as if Baby's first tooth is about to come through.

You'll agree, probably, that these topics seemed important to those who were talking about them. And they were. Nothing could exceed them in heart interest, unless Baby had just talked, or — marvel of marvels — had walked. That *would* have been something to telephone home about!

The significant fact is not what they say, but that they may say it; that, although separated by scores or hundreds or thousands of miles, they may bring themselves so closely together as to be able to whisper in each other's ears. There's comfort in the mere thought.

Think of someone near and dear. Bid the operator connect you, and the telephone brings you not merely words, but tones, inflections — a personality. And with equal vividness you can in turn reflect your own personality.

Who can measure with a slide rule the resulting gratification, or weigh in money the pleasure it gives and brings? For a toll call has a double value: its pleasure is shared by the one who receives as well as by the one who sends.

As the evening hours are best adapted to such social toll calls, it may be informing to suggest typical rates. Those quoted below are for a three-minute call, by number, from

BOSTON

TO	7 p. m. to 8:30 p. m.	8:30 p. m. to 4:30 a. m.	TO	7 p. m. to 8:30 p. m.	8:30 p. m. to 4:30 a. m.
Biddeford, Me.	.50	.35	Portsmouth, N. H.	.35	.25
Bristol, Ct.	.55	.40	White River Jct., Vt.	.60	.40
Burlington, Vt.	.85	.55	Winchendon	.40	.25
Concord, N. H.	.40	.25	New York City	.85	.60
Greenfield	.45	.30	St. John, N. B.	1.25	.85
Providence, R. I.	.35	.25	Washington, D. C.	1.40	.95

These rates are from down-town Boston. Rates to toll points from Suburban Exchanges may be slightly more or less.

PARAMOUNT TO FILM "THE GLASS KEY" -:- SOUTH SEA COMEDY AT KEITH'S

Lights and Shadows

By George Holland

Tonight, in New York, the new theatrical season is on again. The new theatrical season does not become "on again" until a new and original production under professional sponsorship comes to a Broadway theater. Well, a new, original, and in this case, lavish production opens at the Winter Garden tonight and it is none other than Boston's recent friend "Life Begins at 8:40."

An undertone of stark tragedy connected with this opening night impresses this chronicler as a chilling proof of the saw: "The show must go on." One of the major principals who played in Boston the past week is dead of a dread disease and her sister and actingmate is in serious condition. Many of the vicissitudes mates may have been subjected to the same infection. New York's ermine and toppers will view tonight's premiere, and the show will go off probably without a hitch. But there will be a cast of principals and chorus laughing only while in view of the audience.

* * *

Two other shows complete the week's calendar of openings. "Saluta," a satirical musical comedy, with Will Morrissey as the moving spirit, and with Milton Berle and Thelma White as the chief performers, will open at the Imperial Theater tomorrow night. On Wednesday, "Kill That Story," a comedy about newspaper advertising men on convention, produced by George Abbott and Phil Dunning, and written by Mr. Dunning and Harry Madden, rings up the curtain at the Booth Theater. James Bell and Emily Lowry are in the cast.

* * *

The Boston Rialto will be dark. "Life Begins at 8:40" left town to capacity business this Wednesday night. The show could have remained profitably to many more days of business, but the Messrs. Shubert and John Murray Anderson were concerned about fitting its scenic intricacies to the stage of the Winter Garden, and the extra profits were ignored for the betterment of the New York showing.

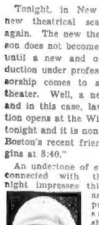

Thelma White

George Raft Will Be Starred in Detective Picture; Studios Seek Child Actors

By LOUELLA O. PARSONS
Motion Picture Editor Universal Service

(Copyright, 1934, by Universal Service, Inc.

Los Angeles, Aug. 27—Paramount is going to have its own little Dashiell Hammett movie. Why not? Months ago "The Glass Key" was purchased and discussed for production. Some way these little conferences never seemed to lead anywhere. None of the Para producers was interested. Ah my children, that was before "The Thin Man" era. Now all of the movie makers would enjoy a chance to try to produce another such box office smash hit.

E. Lloyd Sheldon, who just got back from Europe, hastened to get busy on "The Glass Key" as his next picture. And George Raft, who was about the only Paramount leading man never mentioned as "Glass Key" prospect, will be given the chance to do a William Powell. Let's hope George has as much clever dialogue and as deft direction as Bill had in "The Thin Man."

Louella O. Parsons

* * *

Talk about being between the devil and the deep blue sea. That is Herbert Marshall's dilemma. Gilbert Miller is eagerly paging him for a play in New York. In fact, Bart was supposed to return East for the Miller engagement, it's sort of an arrangement I made long ago. Now along come all these movie offers, dozens of them, and since Bart likes Hollywood, well, what's a gent going to do? If he stays here he will play opposite Margaret Sullavan in "The Good Fairy" for Universal, but if he doesn't well, he is giving up a lot of swell parts.

* * *

What is the future of Helen Morgan in motion pictures? A few months ago I wouldn't have bet a plugged nickel on her as a movie prospect. Then she made "You Belong To Me" and all the old Morgan charm and verve were there. Producers who had been wary of signing the piano - sitting songstress began looking at her with a new interest. Warner's at the moment is negotiating with her to play opposite Rudy Vallee in "Sweet Music." That is the first Vallee opera and it's authored by Monsieur Jerry Wald.

Helen Morgan

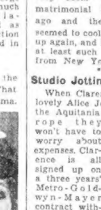

Barbara Stanwyck

* * *

Chatter in Hollywood

Oh me, oh my! The Sari Maritza-Sam Katz romance is again hotter than pepper. In fact, a little bird whispered in my ear that Sam and Sari, after all these months, are going to get married very soon. We printed their matrimonial intentions a year ago and then their romance seemed to cool. Now it has flared up again, and is extremely serious at least such is our information from New York.

* * *

Studio Jottings

When Clarence Brown and the lovely Alice Joyce Brown sail on the Aquitania for a trip in Europe they won't have to worry about expenses. Clarence is all signed up on a three years' Metro-Goldwyn-Mayer contract without so much as an option to cause him uneasiness. Gavin Gordon checked in at Warners. He's set for an important role in "Border Town" opposite Paul Muni. Looks to be surprised at the number of old last year's films that are being revamped for the talkies. "Green Stockings," a Dorothy MacKaill flicker, is being entirely rewritten and restored as a possible vehicle for Barbara Stanwyck. Dudley Digges is walking around the Warners lot. He has a job there in "I Am a Thief," a coming Ricardo Cortez-Mary Astor vehicle.

* * *

A Line or Two

A certain actress is acting like the well known ostrich. She claims the advances are all on the side of a certain New Yorker. Maybe this writer is blind and deaf and dumb, but if she isn't then her eyes didn't deceive her when she saw them together and heard the actress' protestations of affection. The devotion of Edmund Goulding to his invalid wife wins this column's admiration critically and fatally ill. Marjorie expressed a wish that she might once more look at the Pacific ocean. Eddie hired an ambulance and drove with her down to Santa Monica. This seems to be a golden day for all of our press agent friends. Here comes Paula Gould, whom I have known longer than I am willing to admit, telling me that she has sold her first novel, "Love Is Madness." The Phillip Rose Company is publishing Paula's yarn and two film companies, having read the galley proof, have put in a bid.

* * *

Shirley Temple certainly started something in dear old Hollywood. All the studios are now trying to get another child with the box office appeal of this young lady. Paramount has David Holt and now Metro-Goldwyn-Mayer has signed Mickey Rooney on a two-year contract. Young Rooney sounds like a child prodigy. He speaks four languages, plays 12s piano and remembers lines. He has been in seven pictures in the last four played in 45 featured pictures in the last year and a half. So you cannot really call him a discovery.

* * *

Snapshots of Hollywood

JOAN BENNETT and GENE MARKEY car-less; the old debbil sea at Malibu washed right up to thgir garage so they were unable to get to it; the DAVID BUTLERS also suffers from the storm; MRS. JESSIE GODDARD, mother of the beautious PAULETTE, forced to move out of her Malibu home; PAULETTE and JOSEPH SCHENCK consoling each other; CHARLIE CHAPLIN tied up on a business engagement and JOE admittedly missing his fiancee, MERLE OBERON; VIRGINIA PINE and GEORGE RAFT never so much in love as at this time; they were glimpsed holding hands right out in front of everyone at Levy's tavern; JEAN HARLOW hostess at a cocktail party in honor of her house guest, HELEN WILSON; MAX BAER given the great beer knockout dinner by LEO MORRISON; EDDIE CANTOR, funniest master of ceremonies in captivity, toastmaster at the dinner; LEO CARILLO referee; ladies as well as gents invited; ANNA MAY WONG meeting the press at a cocktail party in her dressing room; JOE E. BROWN off for Santa Barbara to appear as guest of honor at the fiesta on invitation of the mayor. That's all today. See you tomorrow!

Mother Always Knows Best as Film Shows

MAY ROBSON

FRANCHOT TONE

May Robson and Franchot Tone are mother and son in "Straight Is the Way" at Loew's Orpheum.

Mary Boland's Work Superb in Comedy

By Joyce Dana

The mythical island of Malakamokalu, where there's nothing to do but make love, provides the Utopian setting for "Down to Their Last Yacht," which brings Mary Boland, Polly Moran and a lot of other fun-makers to the screen at the Keith-Memorial.

Filled with tuneful melodies, dark-skinned maidens and exceedingly lavish sets and costumes, "Down to Their Last Yacht," while it stretches a few points to be fast and funny, is certainly novel, to the point of fantasy.

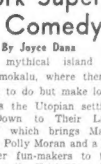

Mary Boland

In a topsy-turvy world, the socially regimented Colt-Strattons find themselves reduced to the extreme of working for a living, cycling back to their last yacht for their living quarters. Up the gangplank barges Polly Moran with Ned Sparks and a scheme to charter the yacht for a south seas cruise, with the newly rich as passengers and the impoverished aristocracy as their servants.

The yacht and the captain pick Malakamokalu, pearl of the Pacific, on which to strand the party. There the natives disport in Park Avenue gowns, the Manhattanites in garlands and beads, while the amorous and balmy Queen appropriates the diamond bracelets and the handsomest gentlemen and plays a lot of amusing pranks, topping her fun with a new high by blowing up the yacht.

* * *

With this rough idea of the plot, you can picture Mary Boland as the delightfully demented lady monarch, a part that allows her to do a regally ridiculous as her own grand sense of comedy could imagine. It's a performance that completely outdances Polly Moran, who makes a lot of noise and little impression, comic or otherwise.

Irene Franklin as the acquisitive Mrs. Gilhooley demonstrates how well she knows her way around in comedies with music, and Ned Sparks is glum and impassive as the captain. What romance there is has been entrusted to Sidney Fox and Mary Boland's son, Conrad Nagel.

Movie Clock

STATE—"Hideout"; p. m., 12:50, 3:00, 5:20, 7:35, 9:55.

KEITH'S MEMORIAL—"Down to Their Last Yacht"; a. m., 10:00; p. m., 12:00, 2:00, 4:00, 6:00, 8:00, 10:00.

GAYETY—"Crime of Helen Stanley"; a. m., 9:00; p. m., 1:45, 5:40, 9:40.

UPTOWN—"Let's Try Again"; p. m., 3:20, 4:55, 7:30, 10:00.

PARAMOUNT—"You Belong to Me"; a. m., 10:32; p. m., 1:22, 4:12, 7:02, 9:52.

BOWDOIN—"Midnight Alibi"; a. m., 9:00; p. m., 12:56, 4:53, 8:50.

LOEWS ORPHEUM—"Straight Is the Way"; a. m., 8:30; p. m., 12:35, 3:40, 6:45, 9:50.

BOSTON—"Blind Date"; a. m., 10:00; p. m., 12:34, 3:08, 5:42, 8:16, 10:50.

FENWAY—"You Belong to Me"; p. m., 2:31, 4:56, 7:31, 10:06.

MODERN—"Man With Two Faces"; a. m., 9:00, 11:35; p. m., 2:10, 4:45, 7:15, 9:45.

FINE ARTS—"Cavalcade"; p. m., 1:10, 4:15, 6:55, 9:35.

BEACON—"Little Miss Marker"; a. m., 9:15, 11:40; p. m., 2:05, 4:35, 7:10, 9:30.

TREMONT—"Sorrell and Son"; a. m., 10:05; p. m., 2:55, 3:50, 6:45, 9:40.

METROPOLITAN — "Handy Andy"; a. m., 10:45; p. m., 1:05, 3:25, 5:50, 8:10, 10:35; Fred Waring; p. m., 12:20, 2:46, 5:00, 7:25, 9:45.

New Sten Film

Anna Sten and Gary Cooper will be co-starred in "Broken Soil," announced by Samuel Goldwyn as his third screen production of the season. Authors of the play are Paul Green and Edwin Knopf, and the setting is in New England.

* * *

to Sidney Fox and Sidney Blackmer, with Sterling Holloway and his saxophone injecting a few more laughs.

* * *

The music is excellent popular material, including "Tiny Little Finger On Your Hand," and "There's Nothing Else To Do," which you've probably been whistling for weeks. The voices, either in solo or in the elaborate South Sea Bolero chorus, are exceptionally good.

Comedy Now at Cohasset

As the final offering of the summer season, Alexander Dean will present the South Shore Players this evening in "Goodbye Again" at the Cohasset town hall.

This merry comedy by George Haight and Allan Scott, which enjoyed great popularity both on Broadway and during its brief Boston engagement, concerns Kenneth Bixby, a women's club lecturer and his efforts to escape the unwelcome attentions of a small town matron who claims to have been a sweetheart of his school days.

Humphrey Bogart will have the role of the harrassed Bixby, Joan Kenyon, the secretary with whom he is in love, and Shirley Booth, the simpering lady from the past.

Others in the cast are Broderick Crawford, Aldrich Bowker, Mary Howes, Ben Hoagland, James Furness and David Barber.

At Tremont

"Sorrell and Son," with H. B. Warner and Hugh William, and "Private Scandal," featuring Mary Brian and Phillips Holmes provide the screen fare on today's new bill at the Tremont Theater.

Seein' Stars

By Feg Murray

ZASU PITTS
HAS MADE 12 PICTURES IN 11 MONTHS, YET ONLY SEEN 2 OF THEM!
FANCY WANTING TO DO THAT!
THE CLOCK USED IN "MIDNIGHT ALIBI," (WHICH HELEN LOWELL IS HERE SHOWN SETTING), WAS MORE THAN 65 YEARS OLD WHEN THE DECLARATION OF INDEPENDENCE WAS SIGNED. (IT WAS MADE IN GERMANY IN 1710).
NAT PENDLETON HIRED A BODYGUARD SO THAT HE WOULD HAVE SOMEONE TO WRESTLE WITH EVERY DAY.

Amusements

STATE — Delightful . . . Robert MONTGOMERY, Maureen O'Sullivan in "HIDE-OUT" — LAUREL & HARDY in "Them Thar Hills" — Friday "Affairs of Cellini"

LOEW'S ORPHEUM — First Boston Screening "STRAIGHT IS THE WAY" — Franchot TONE, Karen MORLEY, May Robson, also Latest Vaudeville — Friday "Treasure Island"

SOUTH SHORE PLAYERS — COHASSET — Every Night 8:30 Wed. Mat. at 2:30 — TONIGHT—ONE WEEK — GOODBYE AGAIN — Joan Kenyon—Humphrey Bogart — Seats at Herrick's and Filene's

THE BEACH THEATRE — Old Silver Beach, Wed. Falmouth — Aug. 29—Sept. 3 — "DIAMONDS ARE TRUMPS" — By Ivor Novello — With Edward Raquello — Evgs. 8:45—50c-$2 Plus Tax — Mat. Thurs., 2:15—50c-$1 Plus Tax

REDUCED FARES to NANTASKET Beach — Daily WEEKDAY NIGHT EXCURSIONS — 8:30 P.M. to 12 MIDNIGHT — 50c Round Trip — Get any office — 6 P.M. on ROMES, WHARF — NANTASKET BOSTON STEAMBOAT CO.

UPTOWN 1000 30c Starts 2 P.M. — DIANA WYNYARD-CLIVE BROOK in "LET'S TRY AGAIN" — WHEELER, WOOLSEY "CockEyed Cavaliers"

THE OLD HOWARD — Opens Sat., Sept. 1st at 9 A. M. — 3 Burlesque Shows daily at 11:00—2:30-8:15 P. M. — Midnight Show on Sept. 2, at 12:01 A. M. — BOX OFFICE NOW OPEN

1000 SEATS 15c ANY TIME — NEW GAYETY — RALPH BELLAMY-CRIME OF HELEN STANLEY — 5 VAUDEVILLE ACTS 5 — JANET GAYNOR "CHANGE OF HEART"

BOWDOIN — 5 VAUDEVILLE ACTS — "MIDNIGHT ALIBI," with RICHARD BARTHELMESS — SUCCESS AT ANY PRICE — Douglass Fairbanks, Jr. — "HOUSE ON 56th STREET" — "THE KEY"

Amusements

SHUBERT-3 — Weeks Only — Begins MON. SEPT. 10 — Only City Visited in New England — Sam H. Harris Presents — CLIFTON WEBB, DOROTHY STONE, HELEN BRODERICK, ETHEL WATERS — IN THE GREATEST MUSICAL REVUE OF ALL TIMES — DIRECT From 403 TIMES IN NEW YORK — "AS THOUSANDS CHEER" — By IRVING BERLIN and MOSS HART — STAGED AND DIRECTED BY HASSARD SHORT — SEATS ON SALE MON., SEPT. 3 — MAIL ORDERS NOW — Nights: Orch. 3.30, Bal. 2.75, 2.20, 1.65, 2nd Bal. 1.10, Wed. & Sat. Mats. Orch. 2.75, Bal. 2.20, 1.50, 2nd Bal. 1.10, (Tax). Send stamped addressed envelope with all mail orders, otherwise tickets held in box office.

15c BEACON — Mon. & Tues. SHIRLEY TEMPLE in "LITTLE MISS MARKER" — Marlene Dietrich in "THE LIME OF"

TREMONT — Today & Tues. H. B. WARNER — "SORRELL AND SON" — Wed. to Fri. ZASU PITTS — "PRIVATE SCANDAL"

Today at YOUR NEIGHBORHOOD THEATER

COOLIDGE CORNER — "Affairs of a Gentleman" — PAUL LUKAS — LILA TALMADGE — "MISSING MAN" — "MIDNIGHT ALIBI"

CAMBRIDGE — UNIVERSAL — Porter 4580 Harvard Sq. — JAMES CAGNEY — "Here Come the Navy" — FAY WRAY — "Cocktail Hour" — "Counsel on Deeds Crisis"

CHARLESTOWN — THOMPSON SQUARE THEATRE — Charles Ruggles-Una Merkel — "MURDER IN THE PRIVATE CAR" — Jack Holt-Ann Sothern — "WHIRLPOOL" — Woodley-Tashlowers

DORCHESTER — MAGNET — "HEART SBRC" — Lillian Harmon-Jack Boyer — "Many Happy Returns" — Guy Lombardo-Burns & Allen

BACK BAY — STRAND — "CALL IT LUCK" — "THE WITCHING HOUR" — 500 Seats 25c All Times

HYDE PARK — EVERETT SQ. HYDE PARK — Wesley Barry-Gary Cooper — "OPERATOR 13" — Chester Morris-Marian Nixon — "EMBARRASSING MOMENTS"

PATRONIZE YOUR NEIGHBORHOOD THEATRE

MALDEN — GRANADA — Myrna Loy-Leo Brent — "Stamboul Quest" — Jos. E. Brown — "CIRCUS CLOWN" — MYSTIC — WARNER BLAND — "Charlie Chan's Courage" — Doris Kenyon-Robt. Young — "Whom the Gods Destroy"

REVERE — BOULEVARD and REVERE — "Fog Over Frisco" — With Bette Davis — "HERE COMES THE GROOM" — With Mary Boland

ROXBURY — ROXBURY — Your Favorite Star in Her Latest Picture — "BEFORE MIDNIGHT" — RALPH BELLAMY — Lazy River

SOMERVILLE — CAPITOL and BALL SQ. — Jack Dunn-Bor Bernie — "Shoot the Works" — with Arline Judge-Dorothy Dell — Also "Double Door" — TEELESO SOMERVILLE BROADWAY — "HALF A SINNER" — Joel McCrea & Sally Blane — "BEYOND BENGAL" — Wed. Nite Broadway & Somerville "Outdoor Girl Nite"

SOUTH END — NATIONAL — Mat. 10c Cont. 12-6 — Evgs. 10c-20c — Amateur Night—10 Acts — GEORGE ARLISS — "THE HOUSE OF ROTHSCHILD" — KEN MAYNARD — "SMOKING GUNS"

Amusements

PARAMOUNT NEIGHBORHOOD — PUBLIX THEATRES

ALLSTON — CAPITOL — ASP 0225 — Refrigerated — James Cagney-Pat O'Brien — GLORIA STUART in "Here Comes the Navy" — Walter Connolly-Doris Kenyon — WHOM THE GODS DESTROY — Fredric Kerton-Wm. Gargan — Also Marx Bros. — "HORSE FEATHERS" — Hall — "MERRY-GO-ROUND"

ALLSTON-BRIGHTON — ALLSTON STA 1410 — Mat. 2—Eve. 8:15 — JOE E. BROWN — "The Circus Clown" — Charlie Chan's Courage — EGYPTIAN STA 6800 — Wm. Powell-Myrna Loy — "THE THIN MAN" — WARNER BAXTER — "Such Women Are Dangerous"

CAMBRIDGE — CENTRAL SQ. — HARVARD — Pat O'Brien-Glenda Farrell — "The Personality Kid" — Mary Astor-Lyle Talbot — "RETURN OF THE TERROR" — SHIRLEY TEMPLE — ADOLPHE MENJOU — "Little Miss Marker" — Judith Allen-Tom Brown — "The Witching Hour"

CHELSEA — OLYMPIA — W. 2-6, 7-13 — Lenlo Howard-Bette Davis — "OF HUMAN BONDAGE" — "MURDER IN THE PRIVATE CAR" — with Charlie Ruggles

DORCHESTER — COMMONWEALTH — Tel. 4040 — Lenlo Howard-Bette Davis — "Of Human Bondage" — Charles Ruggles—Una Merkel — "MURDER IN THE PRIVATE CAR" — FIELDS — TAL. 3200 — Marian Davies-Gary Cooper — "OPERATOR 13" — Jimmy Durante-Lyda Roberti — "Hollywood Party" — M. 2-E. 7-8-15

MELROSE-SOUTH END — STRAND — COL. 5000 — M. 1-45-E. 8 — Ronald Colman-Loretta Young — "BULLDOG DRUMMOND STRIKES BACK" — JOE E. BROWN — "CIRCUS CLOWN"

DORCHESTER—ROXBURY — MORTON — SHAWMUT — Marion Davies—Gary Cooper — "OPERATOR 13" — Alice Brady-Neil Hamilton — "HENRY JAMES"

MATTAPAN SQ. — DIX 1200 — ORIENTAL — Ronald Colman-Loretta Young — "BULLDOG DRUMMOND STRIKES BACK" — Also "THE CIRCUS CLOWN" — Starlight Revue Tonight — Wed. Thurs. Fri. Sat. — Sensational Ent. 10c

ROSLINDALE — JAMAICA PLAIN — RIALTO — JAMAICA — GARY COOPER — "OPERATOR 13" — MARION DAVIES — Upper World — Private Scandal

ROXBURY — RIVOLI — DUDLEY — Ronald Colman — Ida Lupino — "BULLDOG DRUMMOND STRIKES BACK" — "We're Rich Again" — 1057 E. Brdwy — "Burnin' in the Lumber" — "Circus Clown" — 1031 45 ECOP.

SOMERVILLE — STRAND — Tel. 0294 — Wed. 23-2 P. M. — BING CROSBY — "Dr. Hudson's Bandage" — Charles Ruggles—Una Merkel — "We're Not Dressing" — Sally Eilers-Geo. Sternitt — "MURDER IN THE PRIVATE CAR" — Stella Dallas — Stella's Sweets"

WALTHAM — PALACE — TAL. 1540 — RONALD COLMAN — "BULLDOG DRUMMOND STRIKES BACK" — JOE E. BROWN — "CIRCUS CLOWN"

PATRONIZE YOUR NEIGHBORHOOD THEATRE

Amusements

Metropolitan — The Critics Raved! Your Friends Are Raving! Will ROGERS in "Handy Andy" with PEGGY WOOD — Connie Montenegro

MIRACLE Stage — FRED WARING and his PENNSYLVANIANS IN PERSON — is A NEW REVUE featuring TOM WARING, "Poley" McCLINTOCK, The Lane Sisters "Babs" "Nan" and ALL THE GANG! — FREE DANCING

PARAMOUNT-FENWAY — LEE TRACY—HELEN MACK — HELEN MORGAN—DAVID HOLT — "You Belong to Me" — John Boles-Claire Trevor, "Wild Gold"

MODERN — Edw. G. Robinson-Mary Astor, "Man With Two Faces." Also "Happy Landing"

KEITH'S MEMORIAL — The Creators of "Flying Down to Rio" Now Bring You the — Melody Masterpiece of the Screen! — DOWN TO THEIR LAST YACHT — with Mary Boland, Polly Moran, Ned Sparks, Sidney Fox — SHIRLEY TEMPLE in "WHAT'S the Use?"

NOW — RKO BOSTON — Fun Starts With A Blind Date — ANN SOTHERN — "Daring! Breath-Taking! "Name the Woman"

Given in Marriage

By Adele Garrison

Avis Arlen, invited to be a bridesmaid, insists upon wearing a gown of color suitable to her, even if the color will clash with the wedding decorations.

CHAPTER 123

I BRACED myself for a conflict of wills, as Avis Arlen wore her preference for wearing a Paris gown of her own at Mary's wedding, instead of the one to match Carolyn's which we had planned for the two bridesmaids.

I did not misjudge the attitude before me. Still fresh in my memory was the day when I had been compelled to speak to Avis Arlen in an insulting manner that I had never used to a human being before, but which had been the only way to prevent her intrusion, unasked, upon a house party of Helena Bristow. I had conquered by sheer brutal rudeness at last, and I had no scruples now as to the weapon I should use if she refused to be amenable to ordinary tactics.

"Let me set your mind at rest upon one point, Avis," I said, my voice as cordial as possible. "Neither you nor Carolyn will be put to the one cent expense for the new gowns. Mr. Graham and myself are buying all the gowns, Mary's and Carolyn's as well as yours and Carolyn's."

REFUSES "CHARITY"

"How terribly sweet and generous of you," she gurgled. "But I never could accept a gown like that for me. It is too much like charity."

My fingers tightened involuntarily on the telephone, as I would have liked to tighten them on her arm, after one of my characteristic speeches, so utterly ridiculous from any standpoint.

"What utter nonsense!" I said. "I did not know anyone could be so utterly silly."

"I suppose it does sound that way to you, she said sweetly, "but just can't help it. I've always been so proud. I just can't take charity."

I longed to reach across the wires that separated us and shake from her face the mendacious smirk which I knew was on it. Instead, I controlled my own voice and spoke calmly, though tartly.

"Do you mean to imply, Avis, that Marion and Carolyn are objects of charity? Their people are perfectly able to buy them a dozen gowns each, if they chose to be, but they are not making us uncomfortable by refusing us the privilege of providing everything for our niece's wedding."

"Oh, no. I didn't mean that at all," she said, in startled tones, and I seized the opportunity to clinch my point.

"Then please do not let me hear anything more upon that point" I said, using the tone of voice used to the recreant pupils of my teaching days. "It is not only silly, but really almost an insult to all of us. And I know you could not mean it so because you pride yourself on never being tiresome."

"Oh, dear Mrs. Graham!" her voice was as tremulous as though she were weeping. "Please don't say that. I wouldn't be rude to you for anything. But would you think me very presumptuous if I asked you whether you had yet selected the color of Carolyn's gown and mine?"

DASHING COLORS

"Yes, we have. I gave my voice a touch of finality.

"Oh, I do hope it's a pale green or silver. Do tell me it's one of those colors, dear Mrs. Graham."

"I'm sorry, Avis, but it's neither of those colors. I don't think I can explain over the telephone to you just what it is, only that it will shade in with the bronzey yellow roses with pink tips that you all are going to carry. Mrs. Brixton is to select the material, and she is a sartorial artist. Her taste is impeccable. I am sure you will like the finished result."

"But don't you think, dear Mrs. Graham—she is a terrible thing to say, but a girl must protect herself. I am sure Mrs. Brixton doesn't like me, and I am afraid unconsciously she will be thinking of Carolyn's coloring instead of mine. Don't you think it would be the most natural thing in the world for her, you know? Can't I persuade you to let me wear my green and silver dress? It would tone in beautifully with those other colors, and I am sure Uncle Phil would wish me to look as well as the others."

MADGES ULTIMATUM

I wondered if there were a covert threat in her last words. Was she saying, in effect, that she don't do as I wish, I will appeal to Mr. Veritzen to make things unpleasant for everyone? The idea roused every bit of fighting spirit I possessed, but I made my voice as icy as my blood was hot.

"I am sure he also would wish you to conform to the wishes of your hostess," I told her. "Now, Avis, I am sorry, but I am very busy this morning, and I have no more time to waste. If you wish to accept the invitation to be a bridesmaid, you may, because Mr. Veritzen asked for it, and entailing much added work in our wedding plans, but if you refuse Mrs. Brixton this morning and accede to her plans in every detail, making not a single suggestion.

"If you cannot do this, I must withdraw the invitation, much as I hate to displease Mr. Veritzen. But of course I shall have to explain that it was impossible for me to change the entire color scheme of the wedding to accommodate an extra bridesmaid."

(Continued Tomorrow)

CHOOSE THE FASCINATING SCENT CREATED FOR RUSSIAN PRINCESS

Mild Weather Fur Trimmed Coats

By Prunella Wood

There will be plenty of bright days coming along soon when a medium weight coat of definite winter styling will be just what the weather doctor ordered. The woman who does not intend to spend a whole slice of her budget on such an in-between coat—despite the fact that for six months these same mild days will be possible—gets a break this year. The new models are tempered to the shorn lamb (American broadtail, they call it) and the most penniless person could not say they look commonplace and unfurnished.

The proper length for these coats is about 11 inches from the floor, just long enough to cover the approved length in casual daytime frocks, which is 12 inches from the floor. Much depends on the ultimate chic of the coats if this point is kept in mind. They are complete in themselves and a rim of contrasting material below them will bring on a Tillie-off-the-barge expression. Having them too long is just as mistaken in another way.

The new models don't go in for patches of fur here and there. A rather dramatic collar, tipped as to revers upstanding at the back, is deemed sufficient for some. When a flat fur is used it may appear on collar and cuffs, but in such a restrained manner that the total effect is more subtle than dashing. When a model has a double dose of showy swank, the second bit is usually in a muff, which is really a snopping bag with a fur front and two snug little pockets just big enough to hold the fingers.

* * *

Dark green, browns that are more on the beige than the chocolate side, gray and plenty of black seem to be the larger color scheme. Fitch, always beautiful but not usually so well styled, is a wow on many a coat priced well under the seventy-five dollar line of popular budgets.

(Copyright, 1934, King Features Synd. Inc.

The snug turban or the floppy huge beret that is flattened in back are practical with high-reaching fur collars,

A soft black crepe wool which has a rough look is used for the very feminine coat, left above. The fur is black Persian, in a neat little tippet collar and squared cuffs. It is the perfect coat for mild cold weather, knockabout or dress-up. Center, a light brown coat of crinkled material with a rippling Elizabethan collar of sable dyed kolinsky. Note the very slim cuff and the buckled sash closing.

When Banana Is Classed as Vegetable

By Martha Lee

From Martha Lee's Monday Morning Broadcast over Station WAAB.

DO YOU WONDER how new recipes and combinations are created? Some are stumbled upon by accident and others are carefully worked out by kitchen scientists who spend all their time inventing these new ideas. Here are a few which have recently come to us that you will want to try immediately.

In a beige and blue kitchen in New York harbor, down where the banana boats come in, the tropical fruit was used to make a brand new entree. When the banana is partially ripe-yell w but with a green tip—it is a different delicious flavor and vegetable cooked as such it has is thoroughly digestible, as you will note when you try this new recipe.

BANANA AU GRATIN

½ cup grated American cheese
1 tbsp. dry bread or cracker crumbs
2 tbsps. lemon juice
6 bananas, cut in halves
½ tsp. salt

Roll bananas in lemon juice, then in grated cheese, bread crumbs and salt which have been mixed together. Place in well-greased baking dish and bake for 15 to 20 minutes in a hot oven (400 deg. F.) or until brown on top. Serve hot as a vegetable. Makes 12 servings or two helpings apiece for six.

And from Chicago comes the recipe for a delicious new cake which was born because the grocery boy had forgotten to bring the chocolate for a Silhouette Cake. He did remember, however, to bring a can of fresh peanut butter, and inspired this "Peanut Butter Goop Cake." Bake your favorite cake in two layers and put together with Seven Minute Frosting.

SEVEN MINUTE FROSTING

2 unbeaten egg whites
1½ cups sugar
6 tbsps. cold water

Place all ingredients in top part of double boiler. Cook, beating constantly, until mixture stands in peaks. About 7 minutes. Beat and spread on cake. When cool add peanut butter swirl:

1-3 cup sugar
1-3 cup water
½ cup peanut butter

Boil sugar and water 5 minutes. Stir into peanut butter. When smooth and thickened swirl on cake.

FOR ELUSIVE EVENING GLORY

(POSED BY LILLIAN HARVEY)

Supreme Touch to Dazzling Toilette

By Juliet Shelby

OF COURSE you want to be a dazzling, intriguing creature in your new fall evening gown! You want to give Mr. Best Beau a lasting memory of you as you were in the autumn of 1934—exquisitely gowned, immaculately groomed and youthfully handsome! You want him to think about you after he leaves you, and wonder what made you so desirable on that particular night. I know you do—and I'll tell you how to do it.

Spend hours, if necessary, on your grooming before you slip into that lovely gown. Dress up to it. See that your body is thoroughly cleansed, your skin soft and free of ugly hair. Have your toenails as jewel-like as your fingernails. Your teeth must sparkle and your hair must be a halo of feminine loveliness.

Make up carefully. With subtle shading, make your eyes deeper and more mysterious. Draw a fascinating lipline, and be sure your face, neck, shoulders and back are of even skin-tone. Creams and powders will take care of that.

And for the final touch to this perfect grooming, spray your skin, your hair and the hem of your gown with a perfume that is compelling in its fragrance, but evasive. A perfume not too sweet, not too heavy.

There is one such blend, originally inspired by one of the most fascinating women of the old Russian royalty. It was created specially for her, and today is favored by her. For this perfume whispers of her rare personality—distinctly charming, intriguing, mysterious! As she kept many admirers guessing, so does this perfume keep people sniffing, wondering.

It is moderately priced in comparison with other fine perfumes. You can get a dram for a dollar and that is an excellent way to get acquainted with it. A bottle of this intriguing scent is slightly higher, of course. If you haven't tried you sufficiently, let me add that the bottle itself is distinguished enough to warrant the authenticity of the intriguing liquid it holds! You'll adore it!

You may write me the name of this perfume and where it is sold by phoning Juliet Shelby, Liberty 4000, or by sending a stamped, self-addressed envelope to Miss Shelby, Boston Evening American, Boston.

Ocean Fare Is Paid by Bride

Dear Mrs. Breckman:

Will you kindly tell me who should pay the passage if the young man is a foreigner and lives in Europe and is unable to come to America to get his bride, and so they have to be married at his home? He knows that she is not a girl of means. S.

This is such an unusual circumstance that, in the last analysis, it is the couple who must decide it. But I strongly recommend to the bride-to-be that, even if it is a severe hardship in her budgeting, she should arrange to pay her own passage . . . just as she would pay the expenses for her wedding.

Vinegar Aids Sun-Tan

Question: I have heard that vinegar and olive oil will give the body an even coat of tan. What is the procedure?

J. E. R., Watertown

Answer: The procedure is to sponge the body with vinegar, not too strong. Pat dry, then massage the body with olive oil, letting the body absorb the oil—as much of it as possible. You can then leave it on, any excess oil I mean, or remove with tissues and dust with talcum.

First Trick Choice Between Two Perilous Plays

By Josephine Culbertson

A man has to be a pretty good bridge player to break a rule—much better, for example, than he was when he first learned the rule for when he has reached the degree of skill at which he knows when to disregard the rule, he has come to understand thoroughly and thus be capable of relying on his own analysis rather than on any arbitrary instructions which have been given him.

A case is shown below in which a well-known exception found itself forced, on the first trick, to choose between two possible dangerous plays. One would cause the sacrifice his only card of entry in his best suit, thus blocking it. The other would cause him to risk the loss of a trick, possibly the setting trick, if he failed to use an honor to promote cards in his partner's hand.

South, dealer.
East-West vulnerable.

South bid a diamond. North two clubs. South two notrump and three notrump, with East and West always passing. South's rebid at two notrump was based upon his strong support for the club suit, and upon his stoppers in the two unbid suits, which made it appear that there should be at worst a diamond finesse to make the contract.

West opened the heart 7, the fourth best of his strongest suit. Dummy's singleton ten was played and at this point East's problem confronted him. By using the Rule of Eleven he was able to determine that South had exactly two hearts higher than the seven. If these were the only hearts South held, East should surely play the Queen, set with Ace-Jack, Ace-nine or Ace-eight South be allowed to win two tricks when only deserving one.

There could be no danger of blocking the suit in this case, since dummy also held five hearts. But if South held the missing heart 4 the only card in that suit East held which would top West's lowest heart was the Queen, and if this card were given up on the first round it was unlikely that the fifth heart could ever be used because East's only sure entry—the Ace of clubs—would be driven out immediately.

By carefully considering the cards which must make up South's hand to justify his bidding, East determined his course. South at best had the Queen-Jack of spades. If he had only had two hearts (unless they were the Ace-King, in which case East's play made no difference) South's stoppers in two suits were weak, so that he could not have bid two notrump. East therefore thought it more likely that West had four hearts than five, in which case defeat of the contract depended upon West's having an outside entry, which seemed extremely improbable, or the Ace-Jack of hearts. Thus the best gamble seemed to be that South had only the heart King and West the Ace. East therefore ducked the ten of hearts, being careful to play his six as an encouraging card. The dummy's ace held the trick and South led clubs until East won with the Ace.

Now East led the heart 3, and South, duped, hoping that West would not continue the suit. But East's echo had made it obvious to West that for some reason East was resorting to extraordinary measures, and it was West's duty to cooperate. After winning this trick with the heart nine West laid down the Ace and South's King dropped. West followed with the Jack which East overtook with the Queen and cashed the five of hearts for the setting trick.

Mrs. Culbertson will be very glad to answer questions on bridge. Please enclose a stamped, self-addressed envelope, and address your questions to Josephine Culbertson, in care of this newspaper.

Canning Standards Are High, Consumer Expert Finds

ELIZABETH FRAZER, representing consumers, has just completed for Good Housekeeping an investigation of the canning industry. She reports in September Good Housekeeping that she found standards for production high because the canners themselves voluntarily established their industry before the NRA took hold. They created a minimum standard of quality and those below which no manufacturer may go with pinchpenny ethics and live. This standard was made legal in 1930 by the McNary-Mapes amendment to the Pure Food and Drugs Act. She says women who buy guaranteed brands may be assured of pure, honest products.

Federal inspectors whom she interviewed told her that many body of food manufacturers are honest; they are playing the game, getting out good products, cooperating with us. It is the small minority of shirkers, fly-by-night who manufacture inferior food, that keep us awake at night."

"It is important to note," she says, "that in all these processes there are no secret formulae, no artificial preservatives. The whole success lies in the scientific method of approach, good raw materials, canneries located close to the source of supply, thorough inspection, daily sterilization of all equipment, and constant laboratory control. All these factors work for the protection of the consumer."

In answer to queries as to how housewives can protect themselves from the minor group of "chiselers" Miss Frazer says: "The answer is, buy guaranteed, identified brands in which the quality of the food is safeguarded every step of the way from raw materials in orchard and and field to the finished product in the can.

"The woman who has taken from a shelf a can of quality food reaches for a can opener. The vast processional of scientists, horticultural experts, farmers and manufacturer who have labored to make a good product pass in shadowy file. Have you caught a glimpse of their tremendous efforts — of the research, the laboratory control, the integrity, the pride of honest achievement, which have gone into the can—and enjoy what it offers you?"

Tomorrow's Menu

BREAKFAST
Sliced bananas
Shredded Wheat
Quick Butterscotch Buns
Butter
Coffee Milk

LUNCH
Prune and Cottage Cheese Salad
Hot Biscuits Butter
Preserves
Coffee Milk

DINNER
Spicy Baked Ham Slice
Baked Sweet Potatoes
Scalloped Cabbage
Bread and Butter
Cinnamon Apples
Coffee (hot or iced)

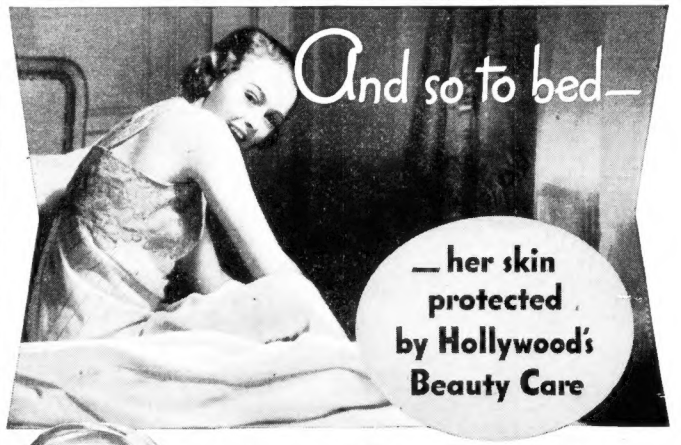

Doris removes daytime make-up the Hollywood way—guards against unattractive Cosmetic Skin

"When I undress for bed, I undress my *face*, too! I take daytime make-up off *thoroughly* with Lux Toilet Soap.

"Then I *know* I'm not risking unattractive Cosmetic Skin. No stale cosmetics are left in my pores to clog them, enlarge them, cause little blemishes or blackheads.

"It takes only a minute or two to protect my skin the Hollywood way. So I use my Lux Toilet Soap beauty care every single night! Then I can use all the cosmetics I want to—and my skin stays marvelously clear and smooth!"

Cosmetics Harmless if removed this way

Use all the cosmetics you wish, but remove them *thoroughly* the Lux Toilet Soap way.

You may *think* you remove stale rouge and powder completely, and yet actually leave bits of make-up in the pores to choke them, enlarge them, cause Cosmetic Skin.

Don't take chances! Lux Toilet Soap is made to remove cosmetics *thoroughly*. Its creamy, ACTIVE lather floats out every last trace of rouge, powder, dust and dirt. So gently, too! Always at night, and also before you put on fresh make-up during the day—use this modern complexion soap!

BETTE DAVIS
WARNER BROTHERS STAR

WORLD GASPS---WHAT NEXT---WITH HITLER IN FULL POWER

MYSTERY MAN OF CENTURY NOW HOLDS FATE OF EUROPE

The Boston Evening American today concludes its series of articles on Hitler, the human question mark of Europe. Most talked of man in the world today, the dictator of Germany holds the key to the problem of war or peace in Europe.

CHAPTER 13

Hitler! The world watches him! What will he do next?

Success has ruined many men. Disaster made Hitler. Phoenix-like, he rose from the ashes of his prison life to greater glories, greater achievements than he had ever dreamed were possible.

The first years were bitter. After his release. He knew it his first day of freedom. In the evening of that day Hitler went to the home of Ernst (Hanfy) Hanfstaengl, who had secreted him before his arrest. They greeted. Then Hitler said:

"Hanfstaengl. Play for me. Play Wagner. He understands!"

Hanfstaengl played Wagner. Hitler listened, said not a word, went out the door. That love of militant, masterful music, always and still his, had been satisfied. And he was stronger and better prepared for the struggle ahead.

That struggle to recoup his lost party went on unceasingly from 1925 until 1928. For their forces were scattered. But the personality, oratory and capacity for work of Hitler finally knit them together again.

By 1927 his work had succeeded so well that the Nazi party was now recognized. The ban against him had been removed in Prussia and he was now speaking everywhere within the nation.

Surprise Nation Winning 12 Seats

In 1928, the Nazis were given a place on the national ballots at the elections and surprised everyone by winning 12 seats in the Reichstag. That is, surprised everybody but Hitler, himself. He had predicted they would win ten.

In 1930, the 12 seats had given much a good account of themselves, as viewed through the eyes of the German populace, that the elections gave Hitler's brown shirted followers 107 seats in the Reichstag.

That astounded the world. Whereas formerly much of the comment regarding this man of mystery had been confined to Germany, now it skipped the borders and appeared in the press of England, France and America. Correspondents for foreign papers and offices in Berlin began to seek him out. Hitler was now a world figure.

Each of the 107 representatives sent to the Reichstag swore personal allegiance to Hitler. He made them do it. Just as he recently forced every man in the Reichwehr to swear personal allegiance to him.

Meantime, Hindenburg had been made President of Germany. And in 1932 Hitler opposed him for the office. Though defeated, he polled 13,000,000 votes. That established him as a national politician, which was attested when the then Chancellor, Heinrich Bruening, began to ask his opinion upon public questions.

One of them was whether or not the Hindenburg term of office should be extended. Hitler disapproved of it. He probably reasoned he would beat the old soldier at the next election. A viewpoint that was justified when, on July 31, 1932, the Hitler party won 230 seats in the Reichstag.

Backed by this strength, Hitler at once began a campaign for more power. The yearning within him for greater influence was unquenchable. With 230 seats in the Reichstag, he could let it have full sway.

Finally Named to Chancellor Post

He called to see Hindenburg. And first told him what he wanted then demanded the chancellorship of Germany. Long they discussed the situation but the old soldier refused the post to him. Possibly the warrior-statesman believed that the Nazi power was then at its peak and would fade out. In which there would have been good logic for at the November elections of 1932, they had to relinquish 35 of their 230 seats.

That recession, though, did not discourage Hitler. Instead, he once more applied to Hindenburg for the post of Chancellor. And was once again refused. That was November 19, 1932.

Came 1933, in January. More elections were in the offing. The Nationalist Party, as represented by Hindenburg and the Nazis, agreed upon a coalition. As a result of which Hitler, the home town boy from Brannau, was appointed by Hindenburg to the post he so much desired. From that moment on, it was "The Chancellor" that preceded the name of Hitler whenever he was referred to.

In March of 1933, last year, Hindenburg communed with the Reichstag and Hitler was given dictatorial powers over the nation until 1937. Perhaps it was advancing years that were weighing upon Hindenburg and made him wish to transfer the burden of public affiars to younger shoulders.

Within one week after taking office, Hitler then put into execution his world famous boycott of the Jewish people. For which he has been condemned in many sections. The reaction to it was world-wide, arousing almost as much discussion in foreign countries as it did in Germany itself, in the face of criticism that sometimes amounted to abuse, Hitler maintained his position and refused to change the stand he had taken.

In October of last year Hitler, after much political sparring with foreign nations, withdrew Germany from the League of Nations and Disarmament Conference. Which was another occasion upon which he astounded the world. His action was so unusual that his policies were the dominating question before the voters at the November elections of last year. When the ballots were counted, they showed that 40,000,000 persons had gone to the polls, of whom 93 per cent had voted for the endorsement of the Hitler program.

Then came the famous "purge" of last June 30 in which Hitler admits having ordered the death of Roehm von Schliecher and many others for the good of the Nazi party. Followed shortly afterward by his seizure of the presidency, as Hindenburg lay dying. An act ratified by the election of Aug. 19 last.

And now comes the question: What will Hitler do next?

Will this man, the greatest puzzle of the twentieth century, plunge Europe into war, or will he spread the gentle glories of peace over the continent.

Many persons may be found who will argue on both sides of the question.

Certain it is, that even though Hitler did include war in his plans for the future, Germany is not in a financial position to carry them out at present. For war requires money in huge quantities.

Nevertheless, the activities of those in charge of Germany's defences indicate that they do not intend to be caught napping in the event that war comes.

THE END

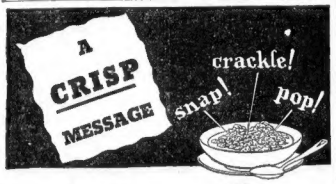

Kellogg's Rice Krispies telegraph their tiny message—"Snap! Crackle! Pop!" when you pour on milk or cream.

Children are fascinated. They listen—then eat! Good for them too. Kellogg's Rice Krispies have all the nourishment of wholesome rice. Ideal for breakfast, lunch, or the evening meal. Made by Kellogg in Battle Creek.

Made from WATER MAID RICE

Listen!—get hungry

MAD MILLIONS -:- *By Charles Grant*

SYNOPSIS

Young and pretty Cathleen McCarthy, secretary to the wealthy Jasper Ingram, attracts her employer's son Seward. Realising the difference in their social positions, Cathleen discourages Seward's attentions, but he is persistent and she finally makes an appointment with him. He presents her with an expensive bracelet which Cathleen plans to return, but the gift disappears from her dresser. Marian Alspaugh, frivolous wife of Homer Alspaugh, Ingram's confidential secretary, becomes infatuated with the Marques d'Alhos. She buys a new car to impress the Marques, and the first time she takes him out in it they have an accident and the car is destroyed. Alspaugh speculates with Ingram's money to try and meet his wife's extravagances.

Joe, Cathleen's ne'er-do-well brother, reluctantly admits pawning the bracelet for $300. Joe's new job as collector for Ingram gives him too much leisure to spend at the speakeasy frequented by Vergie Buttle, gang leader. Before he married Tex Rozelli, Vergie was interested in a girl named Gemma. Gemma is now Joe's girl. Learning that Buttle's brother, Carmine, is interested in Gemma, Joe stays around to keep an eye on her. Cathleen considers the possibility of getting an advance on her salary to retrieve Seward's bracelet.

CHAPTER XVIII

Would it, she wondered now, in a flurry of rising and failing confidence, be possible to secure an advance of three hundred dollars, against ten dollars to be deducted from her salary for thirty weeks? Of course she couldn't ask Mr. Alspaugh to make the advance personally, she could ask him to speak to the office manager for her.

She was now frantically eager to work late for Alspaugh, for everything seemed to depend on his good will. "I'm always glad to stay," she assured him, when he came into the room to lay a memorandum on Ingram's desk.

"Good," he said. "The same place, eh?"

"Any place will do," she said. "I could work on just coffee and doughnuts sent in."

"Yes, but what about me? I'm going to work late, too. Don't I rate a little relaxation?"

ARLINE ON RAMPAGE

At four o'clock Ingram had not returned. Alspaugh went to the oval room with documents expectedly called for, and reported to Cathleen that the meeting was long. "That the chiefs riding the waves as usual. They should know by now that they can't stand up against him."

At ten minutes past four a woman's angry voice made itself heard through two closed doors in the inner office.

"I insist on seeing Mr. Ingram," Cathleen heard. "Appointment stuff! He'll want to see me, all right . . . Martin is the name—Miss Arline Martin . . . I'll go in and wait for him!"

She refused to be stopped. The door of the office burst open and she swept in.

"I'm going to wait here for Mr. Ingram!" she told Cathleen.

The strange, insistent girl was very beautiful, Cathleen thought.

The enormous summer fur of white fox drifting her shoulders, the dangling gypsy hoops in her ears, and the sun-puns red of her frock and hat and high-heeled sandals made it impossible for any man to be satisfie with one look at her.

On her side Arline was annoyed by Cathleen's youthful beauty and the music of her speaking voice. Ingram had this girl at his side while he worked! That couldn't she do with an opportunity like that!

"I shan't disturb you. You can go on with your work. I'll just sit here and wait."

She seated herself in a swirl of white fur and scarlet skirts, and lighted a cigarette fitted into a long slim holder. She was smoking her third cigarette when the door opened and Ingram came in.

"How do you do, Miss Martin. Nice of you to call but I'm afraid I can't afford myself the pleasure of receiving you in the midst of an extremely busy afternoon.

"No? Not even one little minute for me?" Before he could reply, she went on hastily, "I've heard nothing from you about the play. Mr. Gresham was so interested in what you said. He's re-writing it—and we feel sure that between us we'd have a wonderful hit, if you'd only help us! You did make me think you'd help us, Mr. Ingram, silly of me, but I really thought you meant it."

Ingram, far from indifferent to feminine appeal under favorable circumstances, had his mind occupied just now with a critical financial problem.

He said now, "I'm sorry if I roused hope: doomed to disappointment. I was not, as I told you, impressed by your friend's play. Further discussion of the matter is inopportune—and useless."

Arline slit but spat at him. Her face, Cathleen noticed in surprise, went suddenly small and ugly with disappointment and rage. "You'll regret this, Mr. Ingram!" And there were both viciousness and threat in the tone of her voice.

At the moment, it was evident, she hated him, but her rage was impotent, for what can you do when you are poor and a nobody, against a plutocrat who refuses to betray the weaknesses of a man? She swept to the door, clutching at the one thing left her, a good old Wall Street trick you can do when you are poor and a nobody, and opened it. Cathleen turned back, dropping the irrelevant incident from his mind. "We'll go on from where I left off, Miss McCarthy," he said, "with that letter to the Pittsburgh office."

It was nearly eight o'clock before Alspaugh and Cathleen had cleared up the accumulated work. Her eyes, fingers and back were tired, and she had not eaten since noon when worry had made it impossible for her to even swallow a cup of tomato bisque and a cracker. As she sat down at the corner table in the speakeasy, she was tremulous and nervous, partly because of her physical condition and partly because of the difficulty she experienced in framing her appeal to Alspaugh.

She would have to lead up gradually or course to her embarrassing, perhaps unheard-of request.

"How is Mrs. Alspaugh? How terrible that accident was!"

"Oh, she's much better. Much, much better," Alspaugh proclaimed blithely. "It might have been a whole lot worse!"

Though he, too, had worked hard and late, he was in high spirits, for the utility stocks he had bought with Ingram's money were already worth several hundred dollars more than he paid for them. Whenever he had looked at the ticker that day, he had found himself a little nearer the amount he needed to pay his debt. The closing price had been the highest of all.

"I'm so glad. I saw Mrs. Alspaugh when she came into the office one day last month," Cathleen pursued, ingeniously flattering him. "She's so pretty, isn't she? It would have been too bad if her face had been marked."

"Yes, that's what she thought. That's all she worried about. A three thousand dollar car gone phut—that was the least of her troubles. Women are all alike, extravagant. No idea of the value of money!"

After she had eaten, Cathleen felt better, and over the salad she found the words she had tentatively put together tumbling effortlessly from her lips.

"Mr. Alspaugh, if a person were in great need of money, do you think the company would possibly make an advance against future salary?"

LOAN IS DISCUSSED

"What's that?" he asked, startled.

"It's a—a personal emergency. I need—three hundred dollars." The sum seemed so great to her that her voice shook as she named it.

"Three hundred dollars?" Hunter, echoing her, made three hundred dollars sound like three thousand. "My dear girl, that's a lot of money. I'm sure I couldn't say how Mr. Macomber would view such a request. You'd have to take it up with him. I'm afraid he wouldn't entertain it."

"That's why I'm speaking to you first," said Cathleen. "I thought if you'd say a word—it's terribly important to me; I can't explain how important! I'm getting forty dollars now. I—I have to have—or even twenty-five, till this is paid. I—"

Suddenly her chin shook. She felt tears threatening her, and turned blindly to clutch at her bag, which had been dropped.

"Listen, Cathleen, please don't cry," he said. "I'll let you have three hundred dollars. You could have anything I've got. I've always been crazy about you. You must know that." He leaned over and laid his hot moist hand on her arm.

CATHLEEN IS ANGRY

Cathleen wrenched her wrist free and slipped out of his reach. "Mr. Alspaugh!" she exclaimed, "aren't you ashamed to say a thing of that sort to me! What have I ever done that gave you the idea I'd listen to such things? I thought you were decent and friendly. You aren't either one, but you'll know better than to speak to me like that again. You wouldn't like it if I told Mr. Ingram about this, and I will if you bother me again, in the office or out. Forget about the money. I'm sorry I mentioned it. The far it was my fault, but it never entered my head you'd be such a . . . I won't say it, but after this when I work late, I'll get my dinner at home. And now good night. Don't you dare come with me. I know the way to the subway well enough."

Copyright, 1934, by the Boston Evening American

In the next instalment read how the Marques d'Alhos offers the Russian royal rubies to Mrs. Ingram.

PUPPY PRIZE ON EXHIBIT

Members of the Boston Evening American Secret Agent X-9 Club have a grand opportunity this week to see at first hand the fluffy little Eskimo puppy they might win just by giving him a name.

The pup is on exhibition at Norumbega. Not only that, but Mr. Blomberg will explain to the X-9 members just how they should take care of such dogs.

In submitting your choice of a name for the puppy include your own name and address and the number of the membership card in the club.

Send your names to Secret Agent Puppy, Boston Evening American, 3 Winthrop square, Boston, Mass.

Six Die in Auto Crash

Leghorn, Italy, Aug. 27—An automobile carrying six persons skidded from the road into a canal here. All were killed.

NANTASKET DAY DRAWS THRONG

Today is the BIG DAY at Nantasket Beach.

Thousands more sailed to that favorite resort and, with coupons clipped from the Boston Sunday Advertiser and Boston Evening American, enjoyed a round of pleasure in Paragon Park.

Discounts at 19 attractions were offered in addition to the round trip across the harbor.

Present the coupons at the ticket windows of the Nantasket Steamboat Company and the others at the various attractions in the park at the beach to derive full benefit out of the day.

Remember, children must be accompanied by parents or some other elder person in order to derive the benefits from the coupons. The boats are all ready and the park folks are waiting.

This is the time of the year to make that change that you have desired so long. You will find the choicest apartments, homes and rooms listed today and every day in the Rental columns of the American and Advertiser.

WEDNESDAY, August 29 IS

NICKEL DAY

again at

Revere Beach

A BIG TIME all along the midway—up and down the beach—everywhere you go you'll find something to do and something good to eat and drink; all at discounts for Nickel Day!

—Two rides on the merry-go-round for ONE nickel
—An Orangeade and a "Hot Dog" for ONE nickel
—Ride in the Coal Mine for ONE nickel
—Ride on the Roller Coaster for ONE nickel
—A double-deck frozen custard for ONE nickel
—A box of fried clams for TWO nickels
—AND DOZENS OF OTHER BIG VALUES FOR NICKELS ON NEXT WEDNESDAY FOR BOSTON AMERICAN READERS.
—Also, BIG FIRE WORKS DISPLAY.

Watch for the

48 NICKEL DAY COUPONS IN

Tuesday's August 28

Boston American

New England's Greatest Evening Newspaper

Shopping With Priscilla Price

Dearest Anne:

Don't forget we have a grand Holiday week-end ahead of us —and you'll want a new permanent—you'll be glad to know that—

L. Max, Jr., Reduces Prices

This is your last opportunity to have an individual wave—and save money. For this is the last week L. Max, Jr., gifted son of a famous father, is giving his lovely Marinal Permanent Wave at reduced prices! What a lovely wave he creates! Deep, shining ripples and the most intriguing little flat ringlet ends. It's perfect even in hair is grey, bleached, dyed or extremely fine. Expert hair tinting done in daylight booths. Consultation free of charge. L. Max, Jr., Inc., 3rd Floor, 145 Tremont St. Tel. Dev. 7069.

29c Cleansing

The Universal Cleansers & Dyers will cleanse ladies' dresses, coats (except white) and men's topcoats for only 29c! Take advantage of this special now — you'll want your heavier coats for the Holiday. All garments cleaned in their large sanitary plant, under expert supervision. All articles insured against fire and theft. The Universal Cleansers & Dyers have two town stores: 2 Winter St., Room 815, and 32 Province St. Also stores at 61 Harvard St., 322 Harvard St., Brookline, and 1054 Mass. Ave., Cambridge.

What a Pity

Jean doesn't realize how terribly that unsightly growth of superfluous hair over her upper lip disfigures her otherwise lovely face! If only she would let Miss Mollie Rapport, one of Boston's best known Electric Needle Specialists, remove this with the electric needle. She has the endorsement of Physicians and 17 years' experience to testify to her skill in removing hair permanently and painlessly. Miss Rapport is also a teacher of Electrolysis. Miss Mollie Rapport is at 125 Tremont St., Room 310. Tel. Hancock 7286.

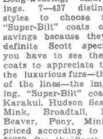

Fall Brides

Isn't it grand to know you can save about 50 to 85 per cent on the cost of your wedding stationery if you have it done by the Relief Process, which society acknowledges as correct. This Relief Process makes it possible to produce correct wedding stationery without the expense of engraved plates! For free samples write, phone or visit the Relief Printing Corp., 87 Summer St., Boston. Tel. Liberty 9286.

An Otherwise Perfect Complexion

can be ruined by a horrid growth of superfluous hair! Miss Roche, well known Electrine needle specialist, uses an ultra modern multiple machine which removes superfluous hair painlessly, permanently and safely! The multiple needle treatment costs no more than the single treatment — in fact it saves you both time and money! Physicians' references. No consultation fee. Miss Roche, 26 West St., Salon 309. Tel. Han. 9416.

Devotedly,
PRISCILLA.

It's On—Filene's Annual Italian Bazaar—An Event

you simply must not miss! I've dropped in dozens of times and each time I discovered some charming thing that I must own! Sometimes it's just a little pottery ash tray, exquisite in form and color, marked at an undreamed-of price, 19c. Words cannot describe the beauty of these lovely goblets, warm with sunlight, bright with color. You simply have to see them! They were bought by Filene's own buyer who spent a month in Italy to pick charming bits from cypress-studded hillsides, from pottery towns—from sun-warmed valleys. All the work of master craftsmen, gilded Florentines, curly haired Neapolitans, fierce mustachioed Venetians. And because Filene's import them directly the prices are low! Just imagine Pottery in colors mellow as old masters, 19c to $5. Florentine hand-tooled Leather, 85c to $7.50. Venetian Glass—some of the exquisite gold flecked ware from Murano—rare blood red and paper thin glass, 85c to $10. Alabaster from Colonnata, golden as sun, sea green or strawberry pink, 25c to $1.50. You'll want dozens of these things in glorious colors to brighten the dull corners of your home. And think what glorious gifts they'll make for showers or weddings. See them in Filene's Gift Shop, Franklin and Hawley Streets.

Help Kidneys

- If poorly functioning Kidneys and Bladder make you suffer from Getting Up Nights, Nervousness, Rheumatic Pains, Stiffness, Burning, Smarting, Itching, or Acidity try the guarantee Doctor's Prescription Cystex (Siss-tex) —Must fix you up or money back. Only 75c at druggists.

Cystex

Hurry—It's the Last Week of Scott's Great August Coat Sale

and if you haven't seen their "Super-Bilt" fur coats yet—take your Priscilla's advice and dash up to Scott Furriers, New England's largest Fur Establishment, just as soon as you can. Here are the more outstanding features in Scott "Super-Bilt" fur coats: 1—Choice skins—each pelt is carefully examined for its pliable leather and fullness of top hair. 2—Finely matched skins. 3—Extra fullness in width to make a wider lapover in front. 4—Lightweight but warm interlining. 5—Hand-tailored linings that are sewn in by experts. 6—Long-wearing, smart-looking linings. 7—437 distinctly different styles to choose from. 8—Scott "Super-Bilt" coats offer definite savings because they are built to definite Scott specifications. But you have to see these "Super-Bilt" coats to appreciate the witchery of the luxurious furs—the classic beauty of the lines—the impeccable tailoring. "Super-Bilt" coats in Raccoon, Karakul, Hudson Seal Leopard, Jap Mink, Broadtail, Leopard Cat, Beaver, Pony, Mink and others priced according to fur—from $69—$99—$119—$159—$199—$269 to $1250. See the Scott "Budgeteer" cloth coats, glorified with Scott Furs, $39 up. Ask about the Scott Unique Payment Club (registered), the only one in New England. No red tape—simply select the Scott "First Fashions" you wish—enjoy small weekly or monthly payments while wearing them. No extra or carrying charges. Scott Furriers, Winter Street, is open evenings until 9 o'clock.

24 SHIPS NAMED FOR U. S. NAVAL INCREASE

By International News Service

Washington, Aug. 27—Further details of plans for the navy's 1935 construction program to carry on the work of building up the American fleet to full strength became known today.

The 24 new warships the navy's general board will recommend to the budget bureau next year will include:

One 15,000-ton aircraft carrier to replace the Langley.

Two six-inch gun 9000-ton cruisers to replace the Milwaukee and Omaha.

Three heavy, 1850-ton destroyers.

Twelve light 1,500-ton destroyers.

Six submarines.

This program for the next fiscal year is subject to White House approval but high naval officers are confident it will receive President Roosevelt's blessing, especially as the outlook for the preliminary naval discussions with the Japanese at London in October rails to revive hope of naval disarmament at the 1935 conference.

Flier Safe, But Plane Is Wrecked

A student flier damaged his plane, but escaped injury at Metropolitan Airport, Norwood, yesterday when he misjudged his distance in making a landing, overturning the machine in a ditch adjoining the field.

He is Ray Vittum, 27, of Kendall Green, Airport attaches rushed to the badly damaged plane, fearing a tragedy. As they approached, Vittum extricated himself with a smile, entirely unhurt. The plane was badly damaged.

Queen Wilhelmina Recoverss

Aasgaardegrand, Norway, Aug. 27 (AP)—Queen Wilhelmina of the Netherlands, apparently completely recovered from her sudden illness of last week, went on an automobile tour today.

Horses Get Call Over Stage

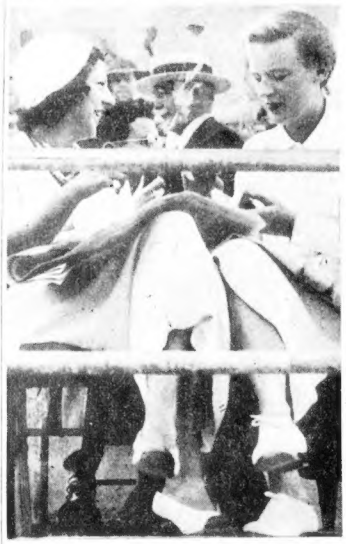

LIBBY HOLMAN REYNOLDS MRS. LOUISA JENNEY

Libby Holman Reynolds, former Broadway torch singer, is shown with Mrs. Louisa Jenney of Dover, Delaware, as they attended the National Cup steeplechase at Baltimore. It looks now as if the horses have the first call with Libby. She inherited millions at the death of her husband, Smith Reynolds, heir to tobacco millions. The former blues singer is expected to go on the stage again the coming Broadway season, but no definite announcement has been made. (Picture from International News Photograph Service.)

2 SISTERS DIE IN BARN FIRE

Guilford, Vt., Aug. 27—Two sisters died here from burns received when they were trapped in a burning barn. Eleanor Yeaw, three, was dead when found, while her sister, Evelyn, two, died in the Brattleboro Hospital several hours later.

Evelyn was rescued from the blaze by her mother, Mrs. Warren Yeaw, 27 who was taken to the hospital with Evelyn, suffering from shock and severe burns. The mother's condition is said to be serious.

A four-year-old brother of the dead girls said that while riding in the car of one of the farm hands he picked up matches with which he played in the loft of the barn with his sisters.

Mrs. Yeaw rushed into the burning structure and rescued Evelyn, who was hanging through a scuttle hole, while her husband called firemen.

The brother escaped safely. Several hours after the firemen found the older girl's body.

Bishop to Retain All Present Aids

District Attorney Warren L. Bishop of Middlesex spiwed rumors that certain of the assistant district attorneys were to resign, or that the number was o be increased for political reasons. He declared:

"None of my assistants are to resign, so far as I know. I have made no political deal with anyone, nor have I even intimated that anyone outside my present staff would receive any appointments."

Boy Gets 9 Cents for $400 Wardrobe

The luck of a Lynn junk collector will change if police are successful in locating him today.

After Mrs. Mary Mason, of Friend street, reported that $400 worth of clothing had been stolin from her home during her absence, her grandson confessed to police that he had sold the wardrobe to a junk collector for nine sents.

Roosevelt's Aid Puzzled by Political Muddle

Improved in health, Louis McHenry Howe, secretary to President Roosevelt, plans to extend his vacation with his family at the secluded Howe cottage at Horseneck Beach, Westport, for the greater part of September.

Mr. Howe, attired in rough working clothes daily engages in his two hobbies, carpenter work and photography. In the basement of the cottage he is putting the finishing touches p n a dark room.

Neither on the political situatio in Massachusetts, nor the newly formed bi-partisan American Liberty League could the presidential secretary be drawn out. Although evincing keen interest in both subjects and in the coming Maine election, he declined to make public comment.

He did say, with a sly smile, that he had married a Massachusetts girl more than 20 years ago, but hasn't yet been able to fathom Massachusetts politics.

When questioned about the Curley-Cole battle for the Democratic nomination, Howe simply told his favorite story about the man who, looking out the window and seeing his wife engaged in a tussle with a grizzly bear, shouted: "Go it, Ma." "Go it, Grizzley."

WAGNER URGED TO FIGHT ARMS

By Universal Service

New York, Aug. 27—United States Senator Robert F. Wagner was requested today to lead the fight for a national law governing firearms and other dangerous weapons.

Wagner's leadership was asked in a telegram sent by Bennett E. Siegelstein, attorney and one of the organizers of the American Safety League.

The league started a similar drive in 1925, but little was accomplished then, Siegelstein said. The new campaign will be carried on vigorously, he declared.

According to Siegelstein, there are almost as many firearms laws as there are states, which causes confusion and makes it easy for criminals to obtain weapons. He said:

"The Hearst newspapers are to be highly commended for the support they are giving toward the enactment of a national law."

Gas Kills Child, Mother Is Dying

Concord, N. H., Aug. 27—Gas, leaking from three jets, snuffed out the life of Marjorie Cotten, 10, and left her mother in a dying condition today.

Ray Wheeler, a neighbor, smelled the gas and entered the Cotter home on Perley street. He found the girl dead and the mother unconscious in a tightly closed room.

Fall Ends in Death

Brockton, Aug. 27—Unconscious for 75 hours after he had fallen down three flights of stairs at the Hotel Lincoln, West Elm street, Alfred M. Noel, 33, died at Brockton Hospital from a fractured skull.

TEXAS REJECTS FERGUSON MAN

Dallas, Tex., Aug. 27—James V. Allred, who made opposition to "Fergusonism" the cue of his campaign, was the choice of Texas voters to succeed Mrs. Miriam A. "Ma" Ferguson, in the governorship.

The Democratic nomination—tantamount to election in Texas—was conceded the 35-year-old state's attorney general by Tom F. Hunter, supported by Mrs. Ferguson and her husband, James E. Ferguson, impeached former governor.

A Texas election bureau tabulation gave Allred 481,520 votes and Hunter 434,863.

One Killed in Farm Riot

Athens, Aug. 7—One person was killed and a dozen were injured as police suppressed a riot of farmers at Aigion in the Peloponnesus.

BURDETT COLLEGE

Fall Term (Day School) Begins Sept. 4

Business training. Courses for men and women. Students from leading colleges, high schools and academies in attendance. One and two year courses provide training for accounting, secretarial, executive and other positions. Individual attention. Placement service. Write or telephone for catalogue.

156 Stuart St., Boston. HAncock 6300

3 HOUR CLEANING SERVICE

New Dupont Triclene Process

Skirts Blouses or Hats 25c

Every Garment Insured

ORIGINAL CLEANSERS & DYERS

8 WINTER St. Phone DEV. 7398

ON THE 4TH FLOR STREET FLOOR AT 2 WINTER PLACE

PURE PETROLEUM BASE—THE SUSTAINED* POWER IS BUILT-IN

new-action ORANGE AMERICAN GAS

AT OUR NEW REFINERY—THE WORLD'S NEWEST, BIGGEST AND MOST MODERN REFINING UNIT

*SUSTAINED POWER—the retaining of efficiency between refinery and road performance.

"AMERICAN MARCHES further AHEAD"

AMERICAN OIL COMPANY

Opening bale of Turkish tobacco in a Chesterfield warehouse.

The Liggett & Myers tobacco plant in Smyrna.

—let's see how Chesterfield handles its Turkish tobacco

A man who recently returned from a Mediterranean cruise wrote us as follows about Chesterfield Cigarettes—

"ONE of the first things I noticed in Smyrna was the fine new up-to-date tobacco factory run by the people who make Chesterfield Cigarettes.

"The Turkish tobacco they buy there is shipped in from all parts of Turkey and Greece.

"I saw them grading it, and packing it into bales—thousands of tiny leaves in each bale—and then putting it on the boat for shipment to America.

"It made me realize how important Turkish tobacco is to a good cigarette."

And that means something—good Turkish tobacco has a lot to do with Chesterfield's milder better taste.

they Satisfy

© 1934, Liggett & Myers Tobacco Co.

BOSTON AMERICAN

NEW ENGLAND'S GREATEST EVENING NEWSPAPER

BOSTON, MONDAY, AUGUST 27, 1934

BOUDOIR RAID ALARMS BEACON HILL

Harbor Illuminated as Flames Sweep Island Dock

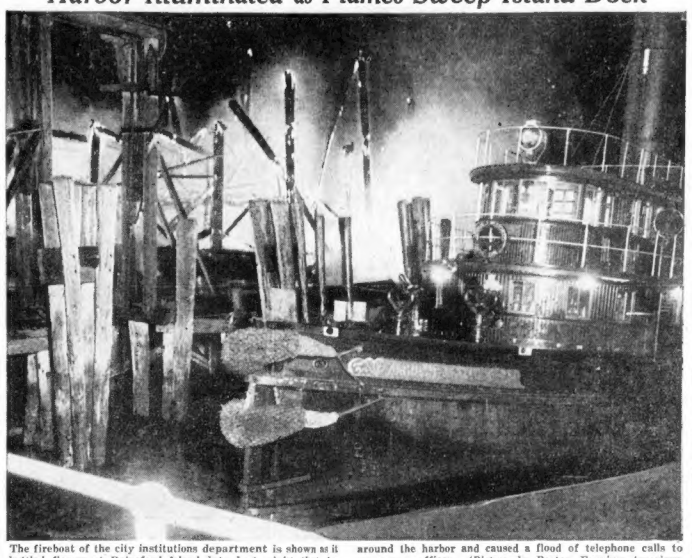

The fireboat of the city institutions department is shown as it battled flames at Rainsford Island late last night that destroyed the dock at the island. The flames were seen for miles around the harbor and caused a flood of telephone calls to newspaper offices. (Picture by Boston Evening American Staff Photographer.)

This Is Life
by
ROBERT E. ROGERS

Robert E. Roger

Prof. William F. Ogburn of the University of Chicago, formerly in the consumers' division of the NRA, has been making a statistical study of the American people as of 1920 compared with 1932, which has been published by the American Sociological Association. Some of the findings are of extreme interest.

For instance there has been an increase in the number of marriages but a definite declines in the birth rate, at the rate of about 10 per 1000. The death rate, too, has declined over this period about 3 per 1000.

Immigration has virtually come to a standstill. In 1920 it caused an increase of some 800,000 in the population, whereas in 1932 more people left the country than entered it, so that there was an actual loss. With all these figures the Professor's conclusion is that the population of the United States has been virtually standing still during the depression. The average American household contained five people in 1920 but only four in 1932.

Apparently the depression hasn't seriously interferred with marriage, but it has made couples very careful about having children. This was perhaps to be expected, even apart from hard times, since it has been perfectly obvious for a decade at least that birth control discussion and propaganda have been making notable progress in spite of the existing laws and the agitation to keep them intact or even to strengthen them. Apparently a general state of prosperity and luxury affects a country's birth-rate unfavorably, while a depression after prosperity frightens the people in exactly the same way. Otherwise economic conditions do not seem to affect marriage per se. From 1890 to 1930 the number of married persons in the whole population has increased from 56 per cent to 61, surely not a large figure over 30 years.

* * *

On the other hand the depression seems actually to have called a halt to divorce. The number of divorces is down to 1.3 per thousand, the lowest number since 1870. I suppose the answer is that divorce is an expensive luxury in hard times. Also, I hope, that couples who have to work together in straightened finances may develop more loyalty and appreciation of the other's difficulties than in days of plenty of money and amusement.

These population trends are the more important items of the reports. Certain other facts, however, are not without their interest.

A few less people, proportional to the population and notwithstanding the virtual doubling of the vote by woman suffrage, are voting today than voted fifty years ago. That obviously means a fairly serious loss of interest in matters political.

To offset that, the increase in high school attendance among our young people is rather startling. From 1920 (also a depression period) to 1932 the number of high school pupils doubled, from about 25 per cent of all children of high school age to more than 50 per cent. Again the reasons seem to contradictory. The first part of the past decade was a period of increasing wealth and sophistication, the last part a relief schools. The past few years have been years of unemployment, which also filled the schools. Both testify to the great increase in the popular faith in the public schools, even although in the past two years many schools all over the country have had to close.

* * *

Sadder aspects of the past 12 years are to be found in the great increase of insanity from 45 per 100,000 to 55 per 100,000 over a period of about eleven years. Over approximately the same period the number of people serving time in prison has increased from 35 per 100,000 to 50. That makes 105 per 100,000 in either asylums or prisons, which is, I imagine, a very high record. And, incidentally, other statistics inform us that the age of greatest incidence of criminality is in the neighborhood of 19. That is the real tragedy.

Economically the most significant loss is in the number of millionaires, from 6,000 in 1928 to 5000 in 1932. That's a lot of millionaires to lose in a country, particularly when the money loss by 55 millionaires was not distributed among those with less money, simply vanished into thin air, went up in smoke, so to speak.

Americans have been recently economizing on telegrams, telephone calls and letters (three cent postage!), but are still traveling far more than in 1921 though less than in 1928.

The percentage of population in production of goods has fallen far below that of 1870. Farm land values have dropped tragically. The income of the nation has fallen in less than five years from 25 to 35 billions.

But more married women are working than ever before, almost 10 per cent of all the wedlocked. There is at least one bright outlook—for the men.

NIGHT PROWLER ALSO INVADES CHARLESTOWN

Boudoir windows were being fitted with new locks in downtown Boston homes today and police were ordered to pick up all stragglers in the Beacon Hill and Charlestown residential districts as young women told similar stories of bedchambers invaded by midnight prowlers.

Their experiences came as a quick sequel to that of a South End mother, who was terrified by the appearance of a man in her room only a few hours before her baby was born.

Of the new boudoir raids under special investigation today, first occurred in the home of Miss Marie Adamowski, 16, of West Cedar street, Beacon Hill.

SEIZED BY THROAT

The prowler there, Miss Adamowski said, was a red-faced man, clad only in a union suit.

He crawled from a fire escape through a window into the bedchamber occupied by the girl, her married sister, and the latter's young son.

The sleeping women were awakened as the prowler seized Miss Adamowski by the throat. She pulled free and screamed. The older sister, rushing to the rescue, was knocked backward to the floor. As both women screamed the intruder fled.

CHARLESTOWN INVADED

A short time after the Beacon Hill boudoir raid, Mrs. Ernestine Bellivance, of Soley street, Charlestown, was awakened by the sound of someone removing the screen from a window of her bedroom.

As the intruder started to crawl into the chamber, Mrs. Bellivance snapped on the lights and screamed for help. The prowler fled.

17 RESCUED FROM ISLE

Seventeen men and women rescued by the coast guard after spending many hours marooned on Great Brewster island in the harbor after their power boat went aground, were none the worse for their experience today.

The victims started out in the motor boat J. W. of Miami, owned by R. R. Huffman of Buffalo, for a fishing trip when between Middle Brewster and Great Brewster island the boat grounded.

The whole party was transferred to the island in a tender and the Pemberton coast guard was notified, by Maurice A. Babcock, keeper of Boston Light, who observed their plight.

Fourten of the passengers were brought to East Boston, while the remaining three were left to await the tide, necessary to free the boat.

Among those rescued were Jason Berbe, Lawrence Bienco, Miss Florence Moran, Harold McLellan, Terry Murphy, Ed Lang, John C. Whitehead, Peter Joyce, Edward Carroll, John Scannell, Charles Hamilton, Mr. and Mrs. Nat Gormerly and Miss Alice Ford, all of East Boston.

Sea Going Firebug Sought in Harbor Island Blaze

Harbor police were checking up today on evidence indicating that a sea-going pyromaniac may have been responsible for a spectacular fire which destroyed the municipal pier and coal shed on Rainsford Island.

The blaze, clearly visible from towns and cities within a radius of 20 miles, caused the sounding of several needless fire alarms on the mainland.

SHORE ROADS JAMMED

South Shore traffic jammed in a tie-up which was not untangled for hours, as motorists by thousands attempted to drive to vantage points from which the Rainsford Island flames, leaping 100 feet in air, could best be seen.

Winthrop, East Boston, and South Shore police and fire departments were swamped with inquiries which kept telephone operators busy until early today and which clogged switchboards at central exchanges.

Damage done by the fire, itself, was negligible, city officials estimated today.

The Rainsford Island coal shed and pier had been out of use for several years. Except for campers and picknickers the island had no tenants.

THRILL SEEKER SOUGHT

First theory of the cause of the blaze was that it had been accidentally kindled by casual visitors.

The newest theory under investigation by fire and police authorities is that some thrill seeker touched off the old pier in anticipation of just the spectacle that was provided.

2 LINERS CARRY 1200 ON TOURS

Two transatlantic liners with a passenger list of nearly 1200, comprising close to 250 New Englanders, were heading for practically the same ports on cruises today.

The Franconia of the Cunard White Star Line and the California of the Anchor Line left East Boston with cruise passengers within an hour of each other after debarking those from previous cruises. Both will go to Quebec, the Canadian North Cape and Bermuda, with the Franconia making an additional stop at the Bay of Isles, N. F.

Among the distinguished passengers aboard the Franconia are President J. E. Stride, of Biddeford and Saco railroad, and Mrs. Stride; George F. S. Singleton of Franklin, former president of Franklin Trust Company; and Vice President Clarence G. McDevitt of the New England Telephone Company.

The California took on only 28 passengers here.

ARMED BANDITS ROB DRUGGIST

Police are today hunting two men who bedded and robbed the Pearl Drug Copany, Blue Hill avenue and Seaver street, Roxbury, of $152, after threatening to shoot Henry Viscott, 29, son o fthe owner, when he gave them only $75.

Viscott told police of the Dudley street station that the men loitered outside the stors until customers left. Then they entered and with drawn revolvers in hand demanded money.

After Viscott handed over $75, the contents of the cash register, the men demanded more. They pointed their revolvers at him and threatened to kill him.

Viscott then emptied a cash drawer used for payment of light bills, containing $35. Still unsatisfied, one of the men went through Viscott pockets taking $15.

MALDEN PICKET HEARING SOON

Hearings on the petition of the Gregory and Read Wood Heel Co. of Malden for injunctions against picketing and against interference with its business, will be held in Supreme court at Boston, Wednesday.

The latest petition filed by Gregory and Read would have the court decide the clause in certain agreements between union shoe factories and trade unions, by which the manufacturers are alleged to have agreed that only union made products should be used in the manufacture of shoes in union shops.

HUMAN TORCH DEATH PROBED

Mystery today surrounded the police probe into the circumstances surrounding the death of Elucio A. Byko, 18, of Irving street, Salem, as Chief of Police Edward T. Pierce, of Peabody, ordered a search for a boy alleged to have been with Byko when his clothing was afire.

With his clothing afire, Byko was found in the used car enclosure of the Central Auto Wrecking Company, Howley street, Peabody. He died shortly after arrival at the J. B. Thomas Hospital, Peabody.

Police have discovered that the dead youth's mother was burned to death in a Middleton house a year ago.

Foley's Aids Get Siegel Probe Facts

State Detectives John F. Stokes and Joseph L. Ferrari were preparing to go into conference today with members of District Attorney Foley's staff regarding the slaying of ate BiNegel, World War veteran and former ew England welterweight boxing champion. They expect to confer on the case for two days.

Cambridge Hunts Bedroom Prowler

Cambridge police are hunting a 200-pound prowler, who has been terrorizing women residents of the city by entering bedroom windows.

The latest victim of fright is Miss Julia Wunder, 39, of Main street, Cambridge. She told police the intruder fled from the outside of her window when she screamed.

Boy Swallows Tiny Whistle

Doctors at the Massachusetts General Hospital were facing the problem of removing a small whistle from Alfred Jordan, 12, of Fiske street, Revere.

The boy swallowed the whistle while in front of the fire station on Broadway, Revere. After receiving first aid treatment at the Chelsea Memorial Hospital he was taken to the Massachusetts General Hospital, where it was declared the whistle had passed beyond the point of danger.

1400 TEACHERS AT INSTITUTE

Boston College High School was the scene of the 25th annual teachers' institute today with more than 1400 representatives of the 30 teaching communities of the parochial schools of the archdiocese of Boston in attendance.

A course in "The Culture of Capacities" will be opened later in the day by Rev. Francis P. Donnelly, S. J. of Fordham University. This course will alternate with another, "The Mission of the Catholic School, to be delivered by Rev. George Johnson, Ph. D.

SKIPPY — **Suspicious Looks**

© 1934, King Features Syndicate, Inc., Great Britain rights reserved.

BLAZE PERILS 20 FISHERMEN

Twenty fishermen have the harbor police to thank that they are alive today.

The crew of the police boat Watchman prevented a possible explosion when the fishermen were thrown into terror as their boat caught fire while taking on gasoline off the Fish Pier.

After extinguishing the blaze, the boat which is owned by James Mara of Ship street, Medford, was towed to the Boston Molasses Company and the party, landed. No injuries were reported.

O. O. McIntyre
• NEW YORK
DAY BY DAY

O. O. McIntyre

New York, Aug. 27—Diary: Out to see a Weyman Adams dog canvas and to a Greek cafe Tom Millard told me about for a tomato omelet. Home and a letter from the hard-fall comics, Mitchell and Durant. Also a note from William Lyon Phelps and a Vancouver fishing card from Corey Ford.

Typed a spell and off charioteering with my wife to Far-Rockaway, the first time there in a dozen years. And along the way a jerry-built roadside hutch advertised the former Follies girl, Imogene Wilson, as an entertainer. So tossing sticks in the sea for the Boston to retrieve.

To the city to dine and talked to Gary Cooper, of the movies, and his lady. Also saw Mrs. W. R. Hearst, Mrs. Margaret Amory and Frances Langford of the radio. Early to bed reading a gripping first novel, "Slim," about journeymen linemen, so exciting I did not put it down until 4 a. m.

* * *

Because I was pupped in the shadows of the ten-twent-thirt, any revival of their blood and thunder draws me down front on the aisle. After witnessing "Hawkshaw, the Detective," recently, I fell to wondering why there has been no rediscovering of "Bertha, the Beautiful Cloak Model"—or was it "Nellie?" I never remember which was the cloak model and which the sewing machine girl, and Owen Davis does not list those classics in his otherwise revealing paragraph in Who's Who.

* * *

Street begging in New York for the able-bodied moocher has touched an all-time low. Mendicants are facing rebuffs as stiffling as a general strike. Charity organization propaganda that promiscuous alms giving defeats their endeavors is largely responsible for growing indifference. The panhandler who used to pick up $10 and $15 a day finds it difficult now to garner cigaret change.

* * *

Sport togs that offer little variety save in color have completely rubbed out the summer dandy, a distinct tizzy type that shimmered with the heat waves. On Broadway it used to be the actor, enjoying the seasonal lay-off and in full pocket. Kyrle Bellew, for instance, was the first to promenade in all white duck, red tie and ice cream sneakers. Raymond Hitchcock sported the first Panama with gaudy band, turned down in the back. George M. Cohan standardized the bamboo cane and the Roger brothers gave a sartorial perk with wide black silk girdles instead of the customary suspenders. And is any wearing apparel so hideous as suspenders?

* * *

Birth of slang note—"Chicken feed" as a term for small change was popularized, if not coined, by Barnum, the showman.

* * *

Writing rooms of big department stores have a daily quota of genteel and almost poverty stricken widows flung at Fate. They are mostly those who have an income so slim they can only occupy a high up hall-bedroom and subsist on a furtively cooked tin fare. The writing rooms give the Old Lady 31's opportunity to watch other people and remember things about the other half of life without a feeling of intrusion.

* * *

Circus clowns have become dregs on the amusement market. The generation of youngsters, who in the old days, thrilled to splotch-faced mimes today finds them tedious. The clowns in their bounding opulence were paid top salary of $40 a week and keep. The average was $30. Marceline, Silvers and Bluch never made more than $75. Today there are more clowns than jobs at $15 a week. A clown boarding house on 10th avenue is now vacant. It once had 50 patrons.

* * *

Bagatelles: Gilda Gray's country place near Lynnbrook is now a funeral parlor . . . Bob Ripley is a sucker for every new-fangled trunk. . . G. K. Chesterton paid $1,800 recently for a dachsund . . . Sir Ernest Shackleton always liked to talk to cab drivers . . . John Ringling's financial losses in the past four years topped 100 millions . . . Duse was poisoned by anything tasting of egg . . . Midgets are the most incurable of cross-word puzzle addicts . . . Noel Coward is fascinated by big bridges . . . Lady Nancy Astor has not missed weekly church services in 21 years . . . Raquel Meller, whose violet song captured the world, is opening an art shop in Paris.

* * *

Is there an alienist in the house? I know a wriling wretch who just galloped into another room of his apartment and inquired: "What do they call that thing they used to rake leaves?"

Copyright, 1934, for the Boston Evening American

Phone in News Tips to the Boston American and Advertiser — Win $50 Weekly in Prizes

Do you want to make some money for being alert? If so, the Boston Evening American and the Sunday Advertiser are presenting the opportunity. Every week a total of $50 in prizes will be given for news tips telephoned in to the News Tip Editor at Liberty 4000. And what is a news tip? It's the information that something of interest to Greater Bostonians has taken place or will take place. Do you know, for instance, that an important meeting is scheduled for a certain date, that an accident has happened, that there is going to be a business merger, that a celebrity is coming to town? That's a news tip. There will be given $25 weekly for the best first exclusive news tip received, $10 for the next best and $1 prizes for each of the fifteen next most valuable news tips. This offer is now in effect. Remember that SPEED is the watchword. First to the telephone with the news wins the award. News tips mean money.

COOK-COOS by Ted Cook

REG. U.S. PAT. OFF.

We don't know whether it'll cure dandruff or not. We mean the Administration project of planting trees from North Dakota to Texas.

But, at least, it has won the [illegible] have fun finding something [illegible] about it.

All right. You tell me then.

* * *

[illegible] Clarence Mead, not long before [illegible] Clarence has narrowed a grudge He met Jim on the street Sunday He told the former officer that he promised him he would [illegible] his ear off. When he met Jim Sunday he insisted that the latter [illegible] him in the seat of the trousers.

* * *

"What is [illegible] cynic; "that [illegible] the movies [illegible]

* * *

And are there any fervid yearners
For gals who go for incense burners?

* * *

FAMOUS LAST WORDS

It isn't your relatives so much, darling, as it is your cooking.

Awk

HAND HEADS HERE COMES BABY

I feel billious, slightly green,
When cute kiddies on the screen
Act the way they always act;
Were I not so full of tart
I'd sit as a worried fawn
I'd shout: Stop! This can't go on!
At the antics of each mimi
Who gives me digestive kinks
Were I fearless, were I brave,
Though it meant an early grave,
I would rise and vent my spleen
At the kiddies on the screen
I would sneer and snort and shout
As it is, I stick it out—
Poor public opinion fearing
Punk—laughing, applauding, cheering
Just as all the others do
They're afraid they'd be mobbed, too.
Cattle! Sheep! For shame! For shame!
On our cowardice the blame
Rests that we are forced to wait,
For revenge on lasting fate
Kiddies—ten cute ones—grow up,
Then the little mutts will sow up
Now they bitchily maul us squirm,
Soon-ers they will be the worm,
Tom'd, shy, afraid to turn—
Although they may yearn and yearn
Some day they'll be adults, too,
Some day in a bid us hue
Seeing kiddies on the screen
Act so cute it is obscene

Awk

Hurry, Puppy Awaits Name

Secret Agent X-9—have you sent in your choices of names in the contest to [illegible] It's not [illegible] free? If you have not you should [illegible] Name [illegible] You can [illegible] three of [illegible] and then write [illegible] and club number to Secret Agent Puppy Box [illegible] Boston.

Become a member of the X-9 Club. Write your name, street number, city or town on [illegible] and [illegible] five secrets to pass [illegible] of Judge of Membership [illegible]

Mail [illegible] application to SECRET AGENT X-9, BOSTON AMERICAN Post Office Box [illegible] Boston. [illegible] new postcard [illegible]

SECRET AGENT X-9 BOSTON AMERICAN

THIMBLE THEATRE, Starring POPEYE

BELOW IS DOWN THERE'S A GUN AND CRATES
BUT THIS CRAY- THE ARMY MAN SHOOT 'EM UP
OKAY, ARMY - I WANTS YA TO FIRE AT 'EM
READY-
AIM- FIRE!
WELL, BLESS MY SOUL!
AS WE LIVE AND BREATHE!
OH, MY GOSH
?
WE CAN'T SHOOT!
WE FORGOT TO BRING OUR GUNS!
PLOP

ENJOY
WRIGLEY'S SPEARMINT THE PERFECT GUM
SWEETENS THE BREATH
5¢ AND WORTH IT!

BRINGING UP FATHER (FOLLOW JIGGS AND MAGGIE IN THE BIG COMIC SECTION OF THE SUNDAY ADVERTISER)

All Over Again

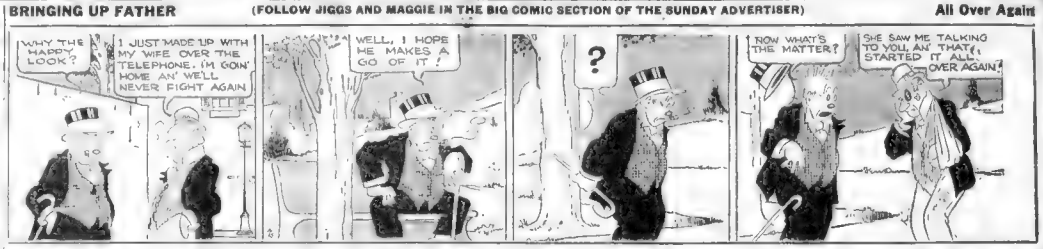
WHY THE HARDY LOOK?
I JUST MADE UP WITH MY WIFE OVER THE TELEPHONE. I'M GOIN' HOME AN' WE'LL NEVER FIGHT AGAIN
WELL, I HOPE HE MAKES GO OF IT!
?
NOW WHAT'S THE MATTER?
SHE SAW ME TALKING TO YOU, AN' THAT STARTED IT ALL OVER AGAIN!

JOE PALOOKA

Final Instructions

KNOBBY, THAT SHOWS YOU WHAT A LITTLE THING CAN DO. WHEN THE MOB OUTSIDE HEARD JOE STARTED TO SNOOZE—THE ODDS CAME DOWN—IT'S NOW ONLY SEVEN TO FIVE ON MARTINI.
LOOKIT 'IM NOW— YAWNIN' HIS HEAD OFF. AIN'T THAT GREAT?
WELL, ONE HOUR 'TILL THE FIGHT, JOEY, AN' WE'RE STAYIN' RIGHT IN THE PALACE 'TILL THEY RING US FROM THE STADIUM THAT THE SEMI-FINAL'S ON.
I PRIPOSE THAT I SHOULD TAKE A LITTLE NAP.
DON'T BE SILLY. I GOT PLENTY T'TALK ABOUT. MIGOSH, YA HAD TEN HOURS SLEEP LAST NIGHT DIDN'T YA?
—AN' KEEP PLAYIN' TH' BREADBASKET WITH YER RIGHT. KEEP WATCHIN' OUT FER A UPPERCUT— I'LL BE WATCHIN' HIM FER HEELIN' AN'—
YAWN
ESCUSE ME, YESSIR-HO HUM

LITTLE ANNIE ROONEY

Not a Bedtime Story

I FEEL FINE, ANNIE— ALL EXCEPT MY LEGS
DO THEY HURT?
NO, THEY DONT HURT— BUT THEY WONT MOVE— THEY ARE JUST LIKE WOOD!
DONT WORRY 'BOUT THAT BETSY —THEY'RE JUST ASLEEP— AN I'LL BETCHA DR. ABLE WILL WAKE 'EM UP!
OH, HOW I HOPE YOU'RE RIGHT! AFTER ALL THE PAIN AND SUFFERING— IF ANYTHING WENT WRONG NOW — I THINK I'D DIE!!
I GUESS I'D DIE, TOO — BUT HONEST BETSY— NOTHIN' AIN'T GONNA GO WRONG — IT JUST CAN'T— THE DOCTOR WOULDN'T LET IT— HE TOLD ME, HIMSELF— EVERYTHING WAS SWELL!

WAY OUT WEST (FOLLOW WAY OUT WEST IN THE BIG COMIC SECTION OF THE SUNDAY ADVERTISER)

That Sickening Thud

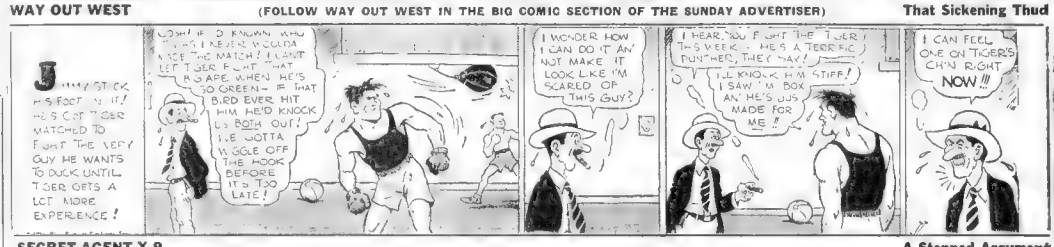
JIMMY STOCK HAS FOOT WORK, BUT HE'S NOT TIGER MATCHED TO FIGHT THE VERY GUY HE WANTS TO DUCK UNTIL TIGER GETS A LOT MORE EXPERIENCE!
OOH! IF I'D KNOWN WHO HE'D BEEN I'D COULDA ACE THE MATCH! I CAN'T LET TIGER FIGHT THAT BABE WHEN HE'S SO GREEN— IF THAT BABE EVER HIT HIM HE'D KNOCK HIS BOTH OUT! I'VE GOTTA WIGGLE OFF THE HOOK BEFORE IT'S TOO LATE!
I WONDER HOW I CAN DO IT AN' NOT MAKE IT LOOK LIKE I'M SCARED OF THIS GUY?
I HEAR YOU FIGHT THE TIGER THIS WEEK— HE'S A TERRIFIC PUNCHER, THEY SAY!
I'LL KNOCK HIM STIFF! I SAW 'M BOX AN' HE'S JUS MADE FOR ME!
I CAN FEEL ONE ON TIGER'S CHIN RIGHT NOW!!!

SECRET AGENT X-9

A Stopped Argument

WHILE EVELYN AND HER FATHER LOOK DOWN—
HM-M-M, SO, HM-M-M
OH, DON'T LET ANYTHING HAPPEN TO HIM!
NOW WE'LL ARGUE A LITTLE WITH— OH, THAT ONE GOT ME!

TIM TYLER'S FLYING LUCK (FOLLOW TIM TYLER IN THE BIG COMIC SECTION OF THE SUNDAY ADVERTISER)

A Scorned Suitor

WE'LL GIVE UP THE HUNT, DAWN, GO TO THE COAST, GET MARRIED AND TAKE A BOAT BACK TO CIVILIZATION
SINCE MR. BRADY'S ACCIDENT TODAY, MR. KLEM, I HAVE BEEN EXPECTING SOME SUCH PROPOSAL FROM YOU—
I DEMAND THAT YOU TAKE ME AT ONCE BACK TO AMBESI VILLAGE. / MY FATHER IS THERE WAITING FOR ME TO RETURN—
VERY WELL, MY DEAR, I'LL HAVE THE PORTERS STRIKE CAMP AND WE'LL GET STARTED ON THE MARCH WITHOUT DELAY!
"ROCKY" KLEMS HOLDING THE GIRL FOR US YONDER, ON THE EAST BANK OF THE RIVER ACROSS FROM BAMBOO ISLAND, CLYMER.
YOU TWO SURE WORKED A FAST ONE ON HER OLD MAN AND CAPTAIN CLARK, "ROCKY"

POLLY AND HER PALS (FOLLOW POLLY AND HER PALS IN THE BIG COMIC SECTION OF THE SUNDAY ADVERTISER)

Pa's So Agreeable

YE PERKINS' PET NURSERY DELICIA HICKS PROP.
BOARD YOUR PETS WITH US AND ENJOY THAT VACATION WITH AN EASY MIND.
WHERE THE HECK ARE WE SUPPOSED TO SLEEP?
LEAVE IT TO ME, MAW— I'LL SET UP A COUPLA COTS IN THE WOOD-SHED.
OH, NO, UNCLE SAM'L, NOT THE WOOD-SHED, PLEASE!
O.K. KID. ALLUS A PLEASURE T'GRANT THE FAIR SEX FAVORS!
POUFF WUFF WHIFF- FT-T-T-T

YANKEE AND RAINBOW IN CLIMACTIC SEA DUEL

BOSTON AMERICAN SPORTS
NEW ENGLAND'S GREATEST EVENING NEWSPAPER
MONDAY, AUGUST 7, 1934

Sports Parade

The Insidious Little Man at Narragansett; Marquard Claims 20

Yale Coaches Spy on Lou Little; Endeavour's College-Boy Sailors

By AUSTEN LAKE

I WILL LEAVE IT TO YOU whether Colonel Dave Egan, my colleague and horse author on this journal, does not owe me the $40, give or take a few shillings, which I lose at Narragansett Saturday. Any court would see the justice of my claim.

Austen Lake

For some time now I have been listening to Colonel Egan tell quaint, cynical yarns about the "finger men" and similar come-on characters at the horse track who pry people loose from their liquid cash.

So, Saturday I am standing near a pari mutuel porthole with my fist literally alive with currency, when a little man in shepherd's plaid, a rhinestone scarf pin and a very horsey flavor, sidles up—Why do master characters always "sidle"?—and asks, "Have you gotta match?"

"O.O." says I sotto voce, producing the lighstick. Because Colonel Egan has been saying to beware of any guy who wants to borrow a match at the race track, because one thing leads to another and presently you will have all your assets vacuumed right out of your wallet.

* * *

SO I AM NOT ASTONISHED when the little man expels a lungful of cigarette vapor and inquires, "Who do you like in this race?"

Being crafty, under the Colonel's coaching, I go into my verbal footwork, and say, "I dunno, and who do you?" So the little man gently snatches my program and pencils X's beside a horse in each of the following races, adding, "This will make you very grateful, and after the final race I will be standing right here in case you will want to give me a token of your appreciation."

But I am too smart for that. So I do not play the little man's choices. Instead I follow Colonel Egan's own tips, which come fresh from the barns.

So today I am billing the Colonel, because the little man's dope rings the gong six of seven races and he misses only on Fred Almy, which everybody else, including the Colonel, misses too. Because, I figure, what with sewing the seeds of suspicion and misleading me on his own tips, the Colonel stymies me from $250 profits.

I will forgive him that. But not the $40, give or take a few shillings, which I lose.

* * *

RUBE MARQUARD IS A TALL GENT with a slightly wry neck and lacquered hair, who presides behind one of the Narragansett wickets. Rube, as you recall, is the pitcher who in 1912 ran 19 victories together for the Giants. And right now he is a little uneasy as to whether "Schoolboy" Rowe of the Tigers is going to add three more victories to his already 16 straight, to equal his mark.

"Only," Rube tells me, "I really won 20 straight. Because, for some reason, I was chiseled out of a game just after I had won 16."

And he relates how Jeff Tesreau, who is coaching baseball at Dartmouth, started a game against the Phillies, and how when the Phils suddenly hit on him to tie the score at 3-all, he (Rube) was rushed to the rescue by John McGraw.

"I retired the side," says Rube. "And in the next inning the Giants scored another run to win 4-3. But, for some reason I never got official credit, which went to Tesreau."

* * *

ONE OF THE QUEEREST QUIRKS in college football scheduling comes next October 6, when Columbia, winner against Stanford at the Rose Bowl last New Years and generally conceded the eastern championship, meets Yale in the opening game of the latter's schedule.

That was the main reason why Yale's head coach, "Ducky" Pond, and his assistant, Charley Root, spent the last week listening carefully to Little's sage comment and studying his blackboard scrawls at his summer football course in Boston.

They hope, by mastering Little's methods, to turn the edge of his own tools against him in October. But the chief tool in Little's kit, which they will not be able to fathom, is his personality with youngsters and his ability to squeeze the utmost out of mediocre material.

* * *

A FOG OF GREAT MYSTERY surrounds T. O. M. Sopwith's crew of his America's Cup challenger, Endeavour, which are amateurs recruited from England's upstairs yachting society. Eleven own and sail their own boats at home. Six are graduates of Oxford two of Cambridge and one of Harvard.

The physical well being of the lads is supervised by Mrs Sopwith, who rules them much as an American football coach trains his football squad.

Curfew at 9 o'clock on the dot. No smoking or sipping of spirituous beverages on or off duty. No pastries or rich foods. The crew rises at 6 sharp.

Daily they undergo a manual of muscle building exercises, such as rowing little dinghies around the waters of Conanicut Island or jogging along the sands of the beach.

Observers tell me that the boys are undertaking this American's Cup adventure in a varsity spirit, and that, if the Endeavour were equipped with boilers, they could supply the steam from the flame of their own enthusiasm.

* * *

WHEN WALTER JOHNSON WAS PITCHING for Washington he never lifted an eyebrow or spoke an uncouth word to umpires. But several American League arbiters tell me that, this year, Walter's former mildness is giving way to frequent wrangling, and now he will step up and pour out a volley of language standard with any other frill hoss.

Goose Goslin, Detroit's ace slugger, was discovered originally by Umpire Bill McGowan, but ever since Goose assaulted Bill verbally over a certain close decision, the two do not speak . . . And then there is the case of Frank Frisch and Jimmy Wilson, Cardinal and Phillie pilots, who are the National League No. 1 fendists. Yet until last year when Frank became manager of the Cards, he and Wilson were roommates and inseparable companions. Wilson says Frisch became overnight, Frank says Wilson was jealous of his promotion. In the end Jimmy was traded to Philadelphia, and now the two never lose a chance to bluster each other at battle-sight range.

Hands and Man on Threshold of Epic American League Pitching Feat

Schoolboy Rowe smiles as he peers through the big hands which have pitched him to 16 consecutive American League triumphs for the Tigers, equalling the record now jointly held by Joe Wood, Walter Johnson and Lefty Grove.

Was the elongated Bengal hurler elated when he beat Washington for his 16th straight victory? Here School boy is shown kissing the ball that he hurled to win the game which tied the A. L. record. He plans to keep it as one of his most cherished mementos.

This unusual picture shows Rowe making the final pitch of the game against the Senators which permitted him to tie the record for straight victories and put him on the threshold to write an epic performance in American League history. The picture shows the ball on its way to Jonathan Stone, the batter. The Washington outfielder lifted it to Goslin to end the game. (Pictures by International News Photo Service.)

MAX SCHMELING ON TRAIL OF MAX BAER

By Associated Press

Hamburg, Germany, Aug. 27—Undisputed kingpin of German heavyweights or a move Max Schmeling tried a comeback today to the United States and the possibility of a world championship match with Max Baer.

The Black Uhlan of the Rhine emerged from comparative obscurity yesterday to batter down Walter Neusel, blonde Teuton lumberjacker in a scheduled fifteen-round bout before more than 10,000 sports fans.

Schmeling's victory, gained on a technical knockout when Neusel failed to answer the bell for the ninth round, carried with it the German heavyweight title. Much more important was the effect it might have on Schmeling's chances of getting a shot at the world title.

Schmeling plans to sail for the United States next month and undoubtedly will figure in negotiations designed to find an opponent for Baer's first title defense next summer.

WON TITLE ON FOUL

Schmeling won the heavyweight championship on a foul from Jack Sharkey in 1930 and lost it by decision two years later. He was [illegible] after he had been [illegible] Baer at the Long Island Bowl [illegible] Max Baer [illegible] Schmeling [illegible] to a draw. In Previous [illegible] Baer [illegible]

Max Schmeling [illegible] Neusel, the slugger who had campaigned so successfully in the United States the last year. He let Neusel do all the leading and then stepped in with stiff body counters that sapped the youngster's strength. Schmeling opened up cuts on Neusel's face as early as the second round, ripped open a gash over Walter's right eye in the fourth and hammered away at his body without a letup in the first seven rounds.

As Neusel inevitably was losing fast Schmeling leaped to the attack in the eighth round, battered his foe to the ropes and handed him a terrific trouncing until the bell sounded.

OUT ON HIS FEET

Neusel was out on his feet [illegible] walked slowly to his corner. His seconds, including the American, Jimmy Pronesti, worked over him frantically but Neusel could not [illegible] answer the bell for the ninth round and Schmeling was awarded the victory on a technical knockout.

Schmeling outboxed Neusel all the way and had little or no trouble in blocking the younger man's wild swings nor in tying him up tight in the clinches. Schmeling weighed 193 8 pounds, Neusel 198.

BOSTON BOAT HOLDS LEAD IN YACHT SERIES

[illegible] 27—T[illegible]

[illegible]

Francis A [illegible] Rainbow [illegible] trials, and [illegible] self.

[illegible] sions handed d[illegible] cian yacht cor[illegible] hooves the Bos[illegible]

SOX SIGN THEM RIGHT FROM CRADLE

[illegible], N. Y., Aug. 27—The Red Sox have offered [illegible]

[illegible] sign when he completes his schooling.

ROWE ON HILL WEDNESDAY

[illegible]

Today in Sports

BASEBALL

Boston Red Sox vs. Cleveland Indians, at Fenway Park, 3 p. m.

HORSE

Narragansett race meeting, at Pawtucket, R. I., 2:30 p. m.

Braves Batting

[illegible]

The National La[illegible]

Morvilars Wins Grand Prix

Deauville, France, Aug. 27—E[illegible] guard Jones' Morvilars [illegible]

Vet 'Acer' Expects Win This Year

How the golfing minded public is rallying to the cause of more and better [illegible]

With the [illegible] can started the annual Hole-in-One Contest at Franklin Field two years ago, more than 1700 players [illegible] submitted [illegible] compete.

Last year [illegible] whelming, 2430 players of both sexes firing 12,175 shots at the elusive target.

This year's event, which opens officially on Sept. 8, looms as even greater. The [illegible] to date [illegible] 3000 [illegible] Among [illegible] Commonwealth avenue.

"For the past two years, I have tried in vain to bag an ace in the Boston American's annual tourney. So far I have failed. But believe me I wouldn't miss this year's tourney.

"That 120-yard pitch has always been my meat, and I'm going to be among the select group of winners.

"If I can smuggle them up [illegible] I do at my home course, Norfolk, I see no reason why I can't at Franklin Park.

So just let on to the gang that 'Elmer' has entered this year's lists, and is going to be the man to beat. Here's to the success of the Boston American's great event, and here's luck to Frank Murphy that he may bag his ace."

So get in the swing [illegible] today's coupon on page [illegible] of the American [illegible] and send your [illegible] entered. Remember [illegible] and women, young and old, are wel-

Hole-in-One Entry Blank

[illegible]

Name .....

Home Club .....

Home Address .....

Home Telephone .....

Have you ever made a hole-in-one? .....

Time Difference Between [illegible]

CATARIUS BROTHERS OF JORDAN'S MAKE PARK "ALL" TEAM

Marshall, Shanahan, Donovan, Sullivan All-Star Infield

by E. J. Connell

[illegible] was named [illegible] Manager [illegible] of Boston baseball system of its kind in the [illegible] uniformed players available for

McCOY TO FACE MAT REBEL FRIDAY

[illegible] Matches will [illegible] Tex McLean [illegible] Garden [illegible] Russell [illegible] Strangler [illegible] Coy [illegible] Russell [illegible] Coy [illegible] Russell [illegible] Coy [illegible] Russell

MIKEL AND HIS LEADING JOCKEY HAVE HEX ON STEWARDS

GETTING AWAY WITH 'MURDER' AT 'GANSETT

By Dave Egan

Narragansett Park, R. I., Aug 27

No. it is not something I ate

No, it is not because I am losing money at the track

No, I am not a chronic knocker

But there is one question that one paper in New England should have the courage to ask: What is this strange power that J. D. Mikel, owner of some 30 horses quartered at this park, and his leading jockey, Tommy King, exercise over the stewards?

The crusading Colonel (and Walter O'Hara, president of the track, stands shoulder to shoulder with him on this matter) insisted that the betting public be protected with racing which, like the wife of Caesar and Fuzzy Jim, should be above suspicion.

"I don't care who wins," said O'Hara the other day. "It doesn't make any difference to the track whether a favorite or a long shot comes in, because the track collects seven and one-half of the total amount of money bet. But I shall and do insist that the public be protected."

The Mikel horses, though, are strange creatures. Last Wednesday his Fred Almy, with Tommy King up, beat horses like Moane Keala and Canterine, winning by a length in a half and covering the six furlongs in 1 11 3, which is three-fifths of a second behind the track record.

EXPLAIN THIS, MR. MIKEL

Last Saturday, the same horse ran in a race won by Mrs. Sheldon Fairbanks' Old Baldy in 1 13. Fred Almy was a mere seven and a half lengths behind Old Baldy, finishing fifth in a field of six.

The peculiar part is this: Last Wednesday, Fred Almy paid slightly more than 8-1, but last Saturday, he was a 4-5 favorite. Perhaps Mr. Mikel can explain such startling inconsistency, and perhaps the stewards can explain something about the inner workings of a horse's mind.

Then about this rotten little King boy. He was aboard Flag Time last Wednesday, and did the most brutal job that Jockey Ould Sign has ever seen on a track (or 2) years away from the stewards' stands, but there was no disqualification.

On Saturday, he gave Fred Almy a ride which was—now let me dust off my adjectives—atrocious, unaccountable, and even asinine though that is a word which belongs peculiarly to Seward Benjamin Ladd (Yoicks) Cook, master of Terryduddle.

King rode his mount on the outside, where the footing was firm, and ducked inside, where the footing was heavier, for no reason at all. Last Wednesday, when he won on Fred Almy, he was on the outside all the way around the track.

Our Master Dave Wilson scurried to the steward stand.

"What are you going to do about that ride?" he asked Steward S. C. Nuckols, the only steward in the stand at the time.

"What ride?" asked Steward Nuckols, thus betraying the nemet stature of a typical steward.

"The ride that King gave the favorite!" spouted Wilson.

"We are not making any statements," said Mr. Nuckols, with all the dignity which he could command.

HE WAS NOT MAKING ANY STATEMENTS ABOUT A FAVORITE WHICH HAD BEEN GIVEN A FROWSY RIDE. HE DID NOT WISH TO SAY ANYTHING ABOUT A HORSE ON WHICH MORE THAN $12,000 OF THE $27,000 WIN POOL WAS WAGERED.

PUBLIC PAYS THE BILLS

These stewards act as if they are on a vacation, which George Brown, Jr. and Benjamin Lewis (Yoicks) Cook undoubtedly are.

The public pays the bills in the bet, explain, and is entitled to protection.

So each and every race following is entitled to ask: What is this strange power which Mikel and King hold over the stewards?

A Lochinvar Rides Out o' the West to Pawtucket Triumph

Jockey E. Arcaro is rapidly establishing himself as one of the leading riders at the Narragansett meeting, adding to his fame by riding to victory in the double feature on Saturday. He piloted Hadagal to an easy victory in the Governor's Handicap and then brought Thomasville, a 12 to 1 shot home

Here Arcaro is shown astride Hadagal when that good colt made a runaway of the $5000 stake. Arcaro took Hadagal off in front and the horse maintained his lead to win by three lengths despite an impost of 120 pounds. (Pictures by Boston American Staff Photographer.)

HEADLEY ENTRY, SAND CLOUD, BEST BET

Continued from First Page

matched card here this afternoon.

In taking the rest of Hook and Sandy Lane, I'm asking him to reverse the tables on Westy's Duke, which drubbed him at first and one-half furlongs in their last meeting.

However Westy's Duke was not up on that day, in view of the surgeon eye of Sand Cloud and I still have no reason to fear more strife.

In today's affair Sand Cloud will be favored by the added 10 pounds in addition to a distance that should prove to his liking. With those points in his favor, I believe as strongly as can hardly bear it off.

Carl Sutton, one of the better pigskin boosters is slated to have the leg up on that making Sand Cloud's chances a little better.

FIRST RACE

Sand Cloud, Westy's Duke, Strolling Miss

If any one of my tips gets home, that will be WESTY'S DUKE which master Sand Cloud in his last outing. Westy's Duke has a high class of speed and is capable of speeding the distance over long going, carries 10 pounds less than Sand Cloud and is ridden by Jockey Sutton who is one of the better boys in the game. STROLLING MISS was beaten off four and one-half lengths by the top pair in her last outing. That was her first effort in more than a month, and there is every reason to believe she will improve.

SECOND RACE

Heedless Gal, Sun Cloister, Rose Hazen

Under the light impost of 108 pounds, HEEDLESS GAL should prove too one to graduate in this company. If Jockey Gilbert can get her back to all of her early class she should be right there. She comes in from a rest and is ready for starting improvement.

THIRD RACE

Hermie Boy, Dornock, Flying Don

HERMIE BOY has only to run his excellent morning trials in order to lead this ordinary pack under the imaginary wire. He has met colorbearer has been running over his head in recent races and those efforts may be discredited. Several days ago he made the work watchers rave and take notice when he went a half in :47 2-5 seconds in 1:13. That sort of running should put him the money. DORNOCH has turned in several excellent performances over the course and looks next best. FLYING ON, which was slated to perform today, should have little trouble in saving the short end of the spoils.

FOURTH RACE

Surveyor, Minnani, Lisa Belle

SURVEYOR is a highly regarded colt in the C. V. Whitney Stable which accounted for a stake at the Pimlico spring meeting. He received his preparation at Saratoga and shipped over here as fit as hands can make him. SURVEYOR'S 4 1-2 start at Saratoga was the first race he ever raced against and may be disregarded. MINNANT looms as strictly the one to beat. LISA BELLE ran a good losing race to finish second to Rose Furnace in her last outing after breaking slow.

FIFTH RACE

Lil Lock, Flying Cadet, Red John

LIL LOCK strikes me as having a decided edge in this affair. A repetition of her second to Carry Back in the meeting would likely result in her reaching the winner's circle. FLYING CADET, a steady going sort, has been dropped back among his own kind and figures to offer the more stern opposition. RED JOHN stood with a rush in his last outing and looks next best.

SIXTH RACE

Stephrother, Fast Move, Flowery

STEPROTHER finished second to Lil Lock in that colt's only way of thinking he would have never been beaten in that affair and he received a more intelligent ride. Chapman gave the mistake of laying too close to the early pace in that affair. FAST MOVE was third behind Mild and Pennywise in his track record last out. With nothing as formidable as the above pair in this affair, he should prove all dangerous. FLOWERY has been running right to the hickory and should save the minor award providing he is sent right back.

SEVENTH RACE

Kibitzer, Bronkey, Hey Crazy

KIBITZER came up a good thing last out to trim a much stronger field than this, but finished third behind Scotch Soldier and Frair Mark. That was Kibitzer's first start since the Rockingham Park session and he was undoubtedly dead short. BRASS MONKEY is well suited to the distance and will be running strongly during the late stages. HEY CRAZY is at tops and looks next best.

Wilson's Graded Handicaps

NARRAGANSETT PARK, FORM 33RD DAY, MONDAY, AUGUST 27

FIRST RACE—Claiming, purse $[illegible] 3-year-olds, a mile and a quarter.

[illegible]	Sand Cloud	111	Stephens	3-1	The day's best bet.
[illegible]	Westy's Duke	8113	Hanford	3-1	Throbbed top on at 8
[illegible]	Strolling Miss	103	Reid	6-1	Last out best at edge
[illegible]	Mad Rob	1[illegible]	Saunders	8-1	Good fighting chance
[illegible]	Mars	[illegible]	Mars	8-1	Likes sloppy going
[illegible]	Hogans Boy	[illegible]	Wilson	8-1	Still a question

SECOND RACE—Claiming, purse $[illegible] 3-year-olds and up, 6 furlongs

[illegible]	Heedless Gal	1097	H. Allen	3-1	Showed creditable
[illegible]	Sun Cloister	1111	King	3-1	Dangerous if started.
[illegible]	Rose Hazen	103	Winters	6-1	Breathed.
[illegible]	Trebor	108	Mendez	8-1	Bothered in last
[illegible]	Immune	1[illegible]	Hanford	6-1	Scrambled
[illegible]	Mooney	2[illegible]	No boy	10-1	Freshened up.
[illegible]	Jess	108	Porter	12-1	Scrambled
[illegible]	The Bar	1[illegible]	Hanover	20-1	Scrambled
[illegible]	Granite Prince	113	Saunders	15-1	Works fairly fast.
[illegible]	Eugen	1[illegible]	Jones	20-1	Scratched
[illegible]	Sonny Nate	1[illegible]	Mackey	[illegible]	Has shown flashes
[illegible]	Timber Tramp	1[illegible]	Pike	30-1	Apparently not much.
[illegible]	Parbor	110	No boy	20-1	Would surprise.
[illegible]	Replacement	1[illegible]	Nelson	20-1	Not for route.
[illegible]	Silver Wreck	105	Haines	20-1	Has had many chances
[illegible]	Grady Tim	1[illegible]	Potter	[illegible]	No line on works
[illegible]	Princess Maria	1[illegible]	Reid	30-1	Scratched
[illegible]	Timberwood	1[illegible]	Howell	20-1	Wrong chance

Also Mr. Powers and B. Orcutt entr.

THIRD RACE—Claiming, purse $1000, 3 three-year-olds and up, 6 furlongs

[illegible]	Hermie Boy	110	Arcaro	3-1	The class dropped down
[illegible]	Dornock	1[illegible]	Jorgenson	4-1	Some reason needs
[illegible]	Flying Don	1[illegible]	Hanford	5-1	Needs a good luck
[illegible]	Hasty Belle	1[illegible]	Mackey	5-1	Would like two
[illegible]	Norwegian	1[illegible]	Warren	5-1	Scratched
[illegible]	Lash Surrender	110	Saunders	5-1	Is not out of it
[illegible]	Lord Tournament	115	Allen	6-1	Can't get
[illegible]	Rally Boy	1[illegible]	Leech	8-1	Works fairly well
[illegible]	Merry Chatter	1[illegible]	Potter	8-1	Has speed
[illegible]	a Marathon	106	Griffin	8-1	In a shape
[illegible]	a Lagonz	1[illegible]	Griffin	8-1	Scratched
[illegible]	Santerno	111	Potter	8-1	Scratched
[illegible]	Runner Boy	1[illegible]	Potter	10-1	In shape, spot
[illegible]	Thatch	1[illegible]	Pelt	20-1	A long way
[illegible]	Offer	1[illegible]	Mendez	20-1	Needs a long form
[illegible]	Happy Hoops	113	Munden	20-1	A half a be

Also Mr. and W. A. Mikel entry.

FOURTH RACE—Allowance, for 3 maiden, purse $1000, two-year-olds and up, [illegible] furlongs.

[illegible]	Surveyor	115	Workman		The class figures best
[illegible]	a Minnant	105	Reid	3-5	Scratched
[illegible]	Ting Belle	105	Arcaro	4-1	Has a chance
[illegible]	High Image	112	Saunders	6-1	Rates some chance
[illegible]	a Lisa	112	Reid	6-1	Has shown high speed
[illegible]	Jackson	108	Nolan	12-1	Just showed in last
[illegible]	Lisa Blue	112	Potter	15-1	Has shown nothing
[illegible]	Teddy Carl	11[illegible]	Lee	15-1	Scratched
[illegible]	Little Rock	11[illegible]	Stephens	15-1	Nothing of note

a1 J. Gaston and Breckenridge entry.

FIFTH RACE—Allowance. The Fourteen purse $[illegible] three-year-olds and up, 1 [illegible] miles.

[illegible]	Lil Lock	[illegible]	H. Mc	3-1	Has best of it on
[illegible]	Sky Ag Lady	1[illegible]	Garrity	3-1	Set out to handle Salopo
[illegible]	Red John	1[illegible]	Potter	6-1	Closed fast in last
[illegible]	Mama's Choice	1[illegible]	Chanmers	8-1	Won at 4's furlongs
[illegible]	Balko	1[illegible]	Arcaro	8-1	Nothing of late
[illegible]	Flying	1[illegible]	Mendez	8-1	Needs good enough

SIXTH RACE—Claiming, purse $1000 3 three-year-olds, 1 mile and 70 yards

[illegible]	Stephrother	1111	Chanove	6-1	The first poor ride in last.
[illegible]	Fast Move	111	Porter	6-1	Third in record time
[illegible]	Flowery	1[illegible]	Mortenson	6-1	Looks next best.
[illegible]	Gold Spill	1[illegible]	Hanford	6-1	Throbbed top on in last
[illegible]	Fairy Cee	1[illegible]	Staebell	6-1	In tough spot
[illegible]	Manager Bill	1[illegible]	Reid	8-1	Scratched
[illegible]	Nancy J	1[illegible]	Leech	8-1	Scratched
[illegible]	Handy Falcon	1[illegible]	Prym	8-1	A better good thing
[illegible]	Guiding Light	1[illegible]	Arcaro	12-1	Improved in last.
[illegible]	Ben Hur	1[illegible]	Holmes	20-1	May distribute route
[illegible]	Wizard	1[illegible]	Pelt	20-1	Wants a long time

SEVENTH RACE—Claiming, purse $1500 three-year-olds and up, 1¼ miles.

[illegible]	Kibitzer	1[illegible]	Chanove	2-1	Rates well dead short last
[illegible]	Brass Monkey	1[illegible]	Saunders	3-1	Would be very dang
[illegible]	Hey Crazy	1[illegible]	Workman	6-1	Came out at times
[illegible]	Tuffy G	1[illegible]	Munden	6-1	Has a good chance
[illegible]	Dash In	1[illegible]	Potter	10-1	Held beaten off in last.
[illegible]	Bobby Boy	1[illegible]	Mackey	20-1	Wants cheaper 3-year
[illegible]	Rhodium	1[illegible]	Mendez	20-1	Scratched

CITY MEET IS ON WEDNESDAY

The City of Boston swimming finals will be held Thursday, Aug. 30, 1934, at Columbus Park Beach South Boston. The meet was originally slated for Wednesday but has been put over a day due to tide conditions.

Dewey Beach of Charlestown is the defending champion but will receive stiff competition from L. Storer Tereau, Savin Hill and Freeport entries.

Races will be conducted in the following classes:

A 1 25 yards freestyle and breaststroke, boys and girls, 10 years.

A-2 25 yards freestyle and breaststroke, boys and girls, 11 years.

A-3 25 yards freestyle and breaststroke, boys and girls, 12 and 13 years.

B-1 50 yards freestyle and breaststroke, boys and girls, 12 and 13 years.

B-2 50 yards freestyle and breaststroke, boys and girls, 14 and 15 years.

C-1 100 yards freestyle and breaststroke, boys and girls, 14 and 15 years.

C-2 100 yards free style and breaststroke, boys and girls, 16 years and over.

Rivalry has been keen amongst these beaches for the past few seasons and with ideal tide and beach conditions at Columbus Park this should be the banner meet.

McCarthy Meets Allen Tonight

Jack McCarthy of Roxbury, tackles Harry Allen of Brockton, in the main bout of a boxing show at Highland Park, Avon, tonight. The show was raced over from last Friday.

Tommy Gaffney of Dover, duels Eddie Millson of Dorchester, Charley Sellino of Dorchester faces Frank Aguaro of Lynn, Larry Zangler of South Boston, bones Joe Vargus of Taunton, and Chief Seaton of South Boston, in preliminaries.

U. S. Driver Killed

Berne, Switzerland, Aug 27 (U. P.)—C. Hamilton, an American automobile driver living in London, was killed here when his car left the track and hit a tree on the 68th lap of the Swiss Grand Prix.

Major League Standings

AMERICAN LEAGUE

	W.	L.	Pct.	G. B.	Won Today	Lost Today
Detroit	80	42	.656	—	5[illegible]	.630
New York	76	47	.618	4½	4[illegible]	.633
Cleveland	63	5[illegible]	.[illegible]	16	3[illegible]	.521
BOSTON	64	6[illegible]	.[illegible]	16½	2[illegible]	.703
Washington	61	6[illegible]	.[illegible]	2[illegible]	2[illegible]	.[illegible]
St. Louis	54	65	.[illegible]	2[illegible]	.[illegible]	.[illegible]
Philadelphia	49	7[illegible]	.[illegible]	29½	.[illegible]	.[illegible]
Chicago	44	78	.[illegible]	35½	.[illegible]	.[illegible]

GAMES TODAY

Cleveland at Boston.
Detroit at Philadelphia.

YESTERDAY'S RESULTS

	R.	H.	E.
Cleveland (1st game)	3	11	1
Boston	2	7	3
Boston (2d game)	5	12	0
Cleveland	2	9	1
New York (1st game)	9	15	2
Chicago	5	10	0
New York (2d game)	2	5	0
Chicago	0	6	0

NATIONAL LEAGUE

	W.	L.	Pct.	G.B.	Won Today	Lose Today
New York	78	44	.639	—	.612	.633
Chicago	72	49	.595	5½	.598	.598
St. Louis	71	[illegible]	.[illegible]	6	.[illegible]	.582
BOSTON	62	[illegible]	.[illegible]	13	.[illegible]	.512
Pittsburgh	57	6[illegible]	.[illegible]	19½	.[illegible]	.[illegible]
Brooklyn	55	6[illegible]	.[illegible]	21½	.[illegible]	.[illegible]
Philadelphia	46	74	.[illegible]	31	.[illegible]	.[illegible]
Cincinnati	42	79	.[illegible]	35	.[illegible]	.[illegible]

GAMES TODAY

Boston at Pittsburgh.
New York at Chicago.

YESTERDAY'S RESULTS

	R.	H.	E.
Boston	8	1[illegible]	0
Pittsburgh	5	11	2
Chicago	7	10	0
New York	1	6	1
Brooklyn (1st game)	11	11	0
St. Louis	5	10	1

	R.	H.	E.
St. Louis (2d game)	7	11	0
Brooklyn	2	11	2
Cincinnati (1st game)	2	9	2
Philadelphia	1	6	1
Cincinnati (2d game)	5	11	1
Philadelphia	5	10	1

Saratoga Entries

FIRST RACE—$1000, claiming, two-year-olds, fillies, five and one-half furlongs (3d): Sweet Eve 107, Gaiety Girl 107, Commonwealth 112, Winged Light 110, Spun 110, Jugador 110, Countess Ann 107, Active Service 110, Proudest 112, Dark Thoughts 110, Black Wire 107, Shamrock 107, Alice Hunter 110, Hydria 110, Madrilene 107, Foggy Night 110, Miss Vim and J. P. Jones entry.

SECOND RACE—$1000, Steeplechase, conditions, four-year-olds and up, about two miles (1): Mustanger 149, Rescordamus 140, Depart 137, Uhlan Rifled 135.

THIRD RACE—$1000, conditions, two-year-olds, five and one-half furlongs (12): Guiding Star 105, Running 113, Jeanette 111, Tom Dog 111, Alfie a Zero 110, Anecdote 111, Cosy Lad 110, Pink 110, Acorn 110, Aiken 2d 114, Round Above 108, Sanctity 105, Pendent 105, Black Girl 111, Alfonso Reiser 114.

FOURTH RACE—For [illegible] three-year-olds [illegible] furlongs: Blue Again 108, Universe 108, Cyra 105, Azuras 108, Dynastic 101.

FIFTH RACE—$1000, claiming, three-year-olds and up, six furlongs (10): Chacona 117, Jonas Bradley 111, Stanislaw Spur 105, Merrily On 110, Garden Parkway 105, Notes B. 110.

SIXTH RACE—$1000, claiming, two-year-old maidens, five and one-half furlongs (4): Jane McCrea 107, Bookdonger 113, War Dancer 111, Gow Star 107, Bon Mot 108, Gimlet 110, Togo 110, Chancery 107, Master Venus 102, Laterion 113, Sophisticated 107, Pretty Boy 107, Queen Flag 107, Little Argo 110, Sado N. 107, Allrush Past 105.

SEVENTH RACE — $1000, claiming, three-year-olds and up, Wilson mile (3): Quayette 100, Dearnin 109, Cribbs 104, Anna V. L. 101, Miss Jake 102, Balkeen 105, My Kentucky 108, Big Play 104, Back Michael 110, Bright Penny 100, Don't Rush 104, Nobus Spirit 104, Piccadilly 111.

Trackman's Best for Today's Races

Narragansett — Westy's Duke, first race.

Saratoga—Merrily On, fifth race.

Hawthorne — Brilliant Queen, fourth race.

Detroit—Frederick, fourth race.

Thistle Down—Sisi, third race.

TODAY'S RACE SCRATCHES

AT NARRAGANSETT

2—Lopush, Rose Hazen, Immune, Princess Hasle, Jess, The Rake.

5—Tremonos, Lord Tournament, Liquene, Santerno.

6—Teddy Carl, Minnant.

7—Mamas Choice.

8—Nancy C., Manager Bill.

9—Dash In.

10—Declared off).

Weather clear, track fast.

AT HAWTHORNE

1—Ross, Neil Barton, Corinto.

3—Alkalaing.

3—Sir Anthony, Monks First.

4—Chief Evergreen.

5—Sybil Ballet, Try Fair.

Weather clear; track fast.

AT DETROIT

6—Al Neiman, Up.

7—My Turn.

8—Flying Fantom.

Weather cloudy; track fast.

AT THISTLE DOWN

1—Taxi Dancer.

2—Chagrin, Northern Slip, Rosy Dream, Broken Sound, Plum Run, Flying Vote.

3—Wee B., Zeno Eye.

4—Westy's Twinkle, Mac Moon, Vladimir, High Complexion, The King.

5—Fulfill, St. Miles.

7—Lucile St. Polisher, Lady Sweet, Ham, My Charlotte, Truxton.

Wheater cloudy; track fast.

AT DADE PARK

2—Miss Jap.

3—Foxie Sue, Vonset, Smooth, Jungle Honor.

4—Brief Case.

5—Who Win.

6—Little Cynic.

Weather clear, track fast.

Colombo Scratched From St. Leger

London, Aug 27 (AP)—Colombo, [illegible] triple crown today was scratched from the St. Leger, last of the season's five classics for [illegible] Ireland, [illegible] at Doncaster, September 12.

No reason was given by Lord Derby, but it was assumed the colt had failed to train properly after a knee injury which interrupted his schedule a few weeks ago.

CONSENSUS OF SELECTIONS AT NARRAGANSETT PARK

(Compiled from Selections of 13 Leading Handicappers)

First Race	Second Race	Third Race	Fourth Race	Fifth Race	Sixth Race	Seventh Race	Eighth Race
Westy's Duke (11)	Heedless Gal (2d)	Hermie Boy (4th)	Surveyor (1st)	Flying Cadet (2d)	Fast Move (1st)	Brass Monkey (5th)	Minnant (2d)
Alsiky (2d)	Sun Cloister (2d)	Flying Don (1)	Minnant (2d)	Mama's Choice (2d)	Gold Spill (2d)	Kibitzer (1st)	Rhodium (1st)
Sand Cloud (1st)	Trebor (2d)	Dornock (1)	Lisa Belle (2d)	Red John (1st)	Guiding Light (3d)	Tuffy G. (3)	Come (1st)

How 9 SELECTORS Say They'll Run at NARRAGANSETT Today

Selectors	First Race	Second Race	Third Race	Fourth Race	Fifth Race	Sixth Race	Seventh Race	Eighth Race
Dave Wilson	SAND CLOUD Westy's Duke Strolling Miss	Heedless Gal Sun Cloister Immune	Hermie Boy Dornock Flying Don	Surveyor Minnant Lisa Belle	Lil Lock Flying Cadet Red John	Stephrother Fast Move Flowery	Kibitzer Brass Monkey Hey Crazy	Rhodium Colombo Revast
Tap	Westy's Duke Alsiky Mad Bull	Heedless Gal Sun Cloister Immune	Hermie Boy Hasty Belle Dornock	Minnant Lisa Belle High Image	Flying Cadet Lil Lock Mama's Choice	Fast Move Stephrother Fairy Cee	Kibitzer Brass Monkey Tuffy G.	Come Revast Guy Bailey
Nes Easton	Hogan's Fox Sand Cloud Westy's Duke	Timber Trump Heedless Gal Immune	Happy Hoop Dornock Hermie Boy	Minnant Jackson High Image	Mama's Choice Lil Lock Red John	Nancy C. Stephrother Fairy Cee	Brass Monkey Kibitzer Tuffy G.	Rhodium Come Guy Bailey
Gahy	Westy's Duke Alsiky Red Bull	Heedless Gal Sun Cloister Rose Hazen	Flash Surrender Dornock Flying Don	Sub Image Surveyor Legama	Flying Cadet Lil Lock Pete	Fast Move Gold Spill Dixie Cee	Brass Monkey Gahbo Hey Crazy	Revast Brass Monkey Guy Bailey
Formst	Westy's Duke Alsiky Sand Cloud	Sun Cloister Immune Trebor	Hermie Boy Hasty Belle Flying Don	Jackson Lisa Belle Minnant	Mama's Choice Flying Cadet Red John	Gold Spill Stephrother Fast Move	Kibitzer Brass Monkey Tuffy G.	New Man Rhodium Revast
Gasop	Westy's Duke Alsiky Sand Cloud	Sun Cloister Heedless Gal Norway	Flying Don Nevajohn Lord Tournament	Jackson Long ent. Peter Blue High Image	Mama's Choice Fulton Flying Cadet	Cold Spell Stephrother Nancy C.	Hey Crazy Kibitzer Tuffy G.	Black Patricia Revast Baboo
Colonel Eson	Westy's Duke Alsiky Sand Cloud	Sun Cloister Silver Wreck Trebor	Dornock Lord Tournament Marsdam	Lisa Belle Jackson Peter Blue	Flying Joint Flowery Mama's Choice	Gold Spill Stephrother Fast Move	Brass Monkey Gahbo Tuffy G.	Baboo Rhodium Bobby Wave
Paddock	Strolling Miss Westy's Duke Sand Cloud	Immune Heedless Gal Norway	Marsdam Hasty Belle Dornock	Minnant Surveyor Jackson	Lil Lock Flying Cadet Red John	Fast Move Dixie Cee Stephrother	Gahbo Kibitzer Brass Monkey	Rhodium Bobby Wave Revast
Trackman	Westy's Duke Sand Cloud Alsiky	Heedless Gal Norway Rose Hazen	Lord Tournament Marsdam Hasty Belle	High Image Peter Blue Lisa Belle	Flying Cadet Mama's Choice Red John	Fast Move Gold Spill Guiding Light	Tuffy G. Gahbo Brass Monkey	Daudet Hey Party Revast

Substitute Race Declared Off

Leading Batsmen

NATIONAL LEAGUE	G	AB	R	H	Pct
P. Waner, Pitts	117	485	88	177	.368
Terry, New York	117	473	101	174	.368
Ott, New York	112	466	102	169	.363
Klein, Phila	126	492	80	171	.348
Moore, New York	103	443	82	151	.341

AMERICAN LEAGUE	G	AB	R	H	Pct
Gehrig, New York	123	440	102	134	.305
Hamesh, Wash	112	431	78	132	.306
Gehringer, Detroit	125	478	114	171	.360
Simmons, Chicago	108	406	71	145	.357
Foxx, Phila	118	422	102	144	.341

(Includes games of Aug. 26.)

Sox Pitching

	Won	Lost	P C
Pennock	6	0	1.000
Mulligan	1	0	1.000
Ferrell	12	3	.800
Grove	6	5	.545
Welch	12	12	.500
Rhodes	10	10	.500
Osterueller	10	12	.455
Johnson	6	8	.429
Wallace	4	6	.400

(Include Sunday's games).

BUY WITH CONFIDENCE AT KENNEDY'S

THE TWO FIFTEEN

full fur felt featherlite hat

For muggy Indian Summer days, damp, cool evenings . . . The Two Fifteen is light in weight, soft as velvet, very practical and smart. In fact, just about the most sensible kind of hat a man can buy for now, and the early fall months too. Here exclusively.

$2.15

KENNEDY'S

Summer & Hawley

CHARGE ACCOUNTS INVITED

Hawthorne Mutuels

For Saturday, Aug. 25

1-5-7 Races	$165.14
1-2-3-5-7 Races	$52.91
7 Races	$381.94

TAP'S TIPS

FENWAY PARK
Today at 3 P. M.
RED SOX vs. CLEVELAND
Seats at Kennedy's Men's Store Lib. 1300

BUSINESS NEWS

BOSTON AMERICAN

NEW ENGLAND'S GREATEST EVENING NEWSPAPER

LATEST MARKETS

16 MONDAY, AUGUST 27 1934

HOUSING PLAN REPORTS ARE CHEERFUL

By HUGH E. BRADSHAW

[illegible] demonstration that it wants to do right by its tenants

James A. Moffett e... was [illegible] for some impatient

[illegible] as a result of the fight [illegible] the [illegible] law and the [illegible] to get a freight rate [illegible] great

[illegible] the [illegible] of the [illegible] [illegible] [illegible]

SHARE PRICES EASY IN DULL TRADING

New York, Aug. 27.—Weakness in the commodity markets combined with profit taking brought on easier tons in the stock market today where issues ran to more than a point.

The vigorous rally in the dollar induced considerable selling in the gold shares with the United States Smelting, Alaska Juneau and American Smelting dipping a point or more.

MOTORS EASY

Chrysler was the weak spot in the auto shares losing nearly a point, while General Motors and Auburn suffered slightly smaller losses.

U. S. Steel, Bethlehem and the other industrial shares did little and held fractionally under yesterday's closing levels.

Chemicals were adversely influenced by the easiness in Allied Chemical. Oils continued to mark time with Standard Oil of New Jersey, and Consolidated steady.

Profit taking also was evident in the rail shares where New York Central, Atchison, Southern Pacific declined fractionally in the face of the filing of a plea for a freight rate increase running to 15 per cent on some commodities. In the commodity markets wheat and corn either grains lost fractionally, and cotton dipped about 30 cents a bale.

Trading was comparatively slow thereby minimizing the significance of the decline.

TRADE GAINS CHARTER

Reports of gains in retail trade cheered Wall Street as it entered the final week of August. Hopes were high that improvement would broaden out after Labor Day and bring a revival in production following the summer lull.

The magazine Steel commented that the industry was waiting Labor Day in expectation that it would mark the turning point in the seasonal slump.

"Belief is strong," it added, "that the coming month will bring considerable improvement in spot orders for steels to meet manufacturing programs and in contracting for fall requirements."

It estimated steel operations last week down one point to 20½ per cent of capacity.

Additional July railroad earnings statements emphasized the trend toward a decline in net income out of proportion to smaller gross as a result of higher operating costs.

The British pound was steadier against the franc in foreign exchange dealings and bullion prices of gold in the London open market eased off after last week's sharp advance.

The pound opened here at $5.06 3-16, off 7-16 of a cent. The franc was off .00½ of a cent at 6.68 cents.

STEADY TONE IN BOND MART

By International News Service

New York, Aug. 27—The Bond market was generally steady in the early trading today. Trading proceeded at a comparatively fast pace during the first hour and fractional gains came into evidence in a number of instances.

The speculative rail group again assumed leadership of the market, St. Paul 5s advanced 1¾ to 32½ and the adjustments ⅝ to 10¾. Chicago & North Western convertible 4½s were up 1¼ to 34.

High grade rails, utilities, and Industrials were steady.

United States governments turned lower following Saturday's rally, and in the face of today's firm standing strength in the dollar.

Germans featured the foreign division with the International 5-½s down to a new low at 30, off 1-½ points.

Coca-Cola Net Earnings Gain

Coca-Cola Co. reports for quarter ended June 30, 1934, net profit of $4,368,972 after charges and federal taxes, equivalent after allowing for dividend requirements on the $3 class A stock to $2.80 a share on 1,000,000 shares of common stock. This compares with $2,308,184, or $1.70 a share on common in preceding quarter and $3,-254,222, or $2.65 a share in June quarter of previous year.

For six months ended June 30, 1934, net profit was $6,810,076 after charges and taxes, equal to $5.30 a share on the common against $3.80 a share on the common in first half of 1933. The regular quarterly dividend of 62½c was declared on the common stock, payable October 1 to stock of record September 12.

Output Unchanged in Youngstown

Operations of steel mills in the Youngstown district this week will hold unchanged at 21 per cent of capacity, with no prospects of a gain or loss of any extent until after Labor Day.

Youngstown Sheet & Tube Co. will suspend production of ingots this week in the Mahoning Valley, its Campbell open-hearth department and Bessemer going down, not to start again until September 3. Operations, measured by ingot output, thus will be at new, compared with 46 per cent in like week last year, 15 per cent two years ago, and 30 per cent three years ago.

Bank Statement

Boston Balance	$10,000,000
Boston Clearance	18,000,000

Saturday's sales: 440,000
Week ago: 274,450
Year ago: Exchange closed

NEW YORK STOCKS

1934 High	1934 Low	Div. in $		Sales	Open	High	Low	12:00	Chge
			—A—						
11⅝	9⅝		Adams Exurcss	1000	10⅝	10⅝	10⅝	10⅝	— ⅛
9⅜	5½		Affiliated Pro.	1000	5⅝	5⅝	5⅝	5⅝	— ⅛
3¾	1⅝		Airway Elec.	300	1⅝	1⅝	1⅝	1⅝	— ⅛
23⅞	17	.75a	Alaska Juneau	8,00	19¾	19¾	19⅝	19⅝	— ⅛
5½	1⅞		Allegheny Corp	100	2¼	2¼	2¼	2¼	
5½	1⅞		Allied Ch Corp	100	2¼	2¼	2¼	2¼	
11⅝	5½		Allied of nw.	100	7	7	7	7	
160¾	120	5	Allied L&D	400	12⅜	13⅜	13⅜	13⅜	— ⅛
4¾	2		Allis-Chal.	1400	3⅛	3⅛	3⅛	3⅛	— ⅛
7⅝	2⅛		Amal Leather.	100	3⅛	3⅛	3⅛	3⅛	
52¾	36¼		Am Com Alc.	400	37⅝	38⅜	37⅝	38⅛	— ⅛
13⅜	7		Am Crystal Sug	300	9⅜	9⅝	9⅜	9⅝	
11⅜	4½		Am Encaustic	100	7⅛	7⅛	7⅛	7⅛	— ⅛
10	4		Am Ice	100	7⅜	7⅜	7⅜	7⅜	— ⅛
11	4¾		Am Internat	400	7⅛	7⅛	7⅛	7⅛	— ⅛
10¾	4		Am M & M	1500	7	7	7	7	
12¾	4		Am Pwr&L	600	5⅜	5⅜	5⅜	5⅜	— ⅛
160¾	120	5	Am Rad&SS	100	16⅜	16⅜	16⅜	16⅜	— ⅛
28¾	13½		Am Roll M	300	18½	18½	18½	18⅜	— ⅛
62¾	46¾		Am Smelting	100	49	49	48¾	48¾	— ⅛
70	17¾	2	Am Shipbldg	100	25⅜	25⅜	20⅜	20⅞	+ ⅛
51¾	30¾		Am Smelt	2300	38¾	38⅝	38	38	— ⅛
22	12		Am Stair	100	20¼	20¼	19	19	
23¾	14¾	1.25a	Am Sumatra	100	20¼	20¼	20¼	20¼	— ⅛
105¾	105¼		Am T & T	100	113¾	113¾	113	113	
42⅜	25¾	5	Am Tobacco	200	44⅜	44⅜	44⅜	44⅜	— ⅛
84¾	67	9	Am Tob B	600	78¼	79⅛	78⅛	78⅛	— ⅛
15¾	14¾	1	Am W Wks	100	17	17	17	17	
80	54	6	Am WW 1 of.	100	68⅜	68⅜	68⅜	68⅜	+ ⅛
63¾	9¾	2.50	Am wool pf	100	47	47	47	47	
5¾	2		Am Wr Fbr	100	2⅜	2⅜	2⅜	2⅜	
17⅜	10		Anaconda	1400	13	13⅛	12⅞	13⅛	— ⅛
54	34	6.50	Archer Daniels	100	34½	34½	34½	34½	
35¼	6¼	1.40a	Archer Danls	100	33⅜	33⅜	33⅜	33⅜	
6⅝	3⅝		Armour Ill B	3100	6⅜	6⅜	6⅜	6⅜	
12¾	4⅝		Armour Ill pf	100	9¾	9¾	9¾	9¾	
7⅜			Arnold Cons.	400	4¼	4¼	4¼	4¼	
5¾			Assoc Dry G	100	1⅝	1⅝	1⅝	1⅝	
75¾	45¼	2	Atchison	1000	53	53¾	52½	52¾	— ⅛
54¾	24		Atl Coast	200	32½	32½	32½	32½	
5¾	2		Atl Gulf	100	12	12	12	12	+ ⅛
33¾	21¼	2	Atl Refin	100	26	26	26	26	
58¾	35¾	2	Atlas Powder	100	51	51	51	51	— ⅛
4¾	1		Atlas Tack	100	2⅞	2⅞	2⅞	2⅞	
57¾	16¾		Auburn Auto	1800	23⅜	23⅛	22½	24½	— ⅛
10¾	3¾		Avia Corp(Del)	300	4½	4½	4½	4½	— ⅛
			—B—						
16	6¼		Baldwin Loco	500	8⅜	8⅜	8⅜	8⅜	— ⅛
34½	13½		Balt & Ohio	1500	18	18	17⅞	17⅞	— ⅛
37¾	16¾		Balt & Ohio	400	20⅛	20⅜	20¼	20⅛	— ⅛
52¾	42½	2.50	Bangor & Ar	400	41¾	41¾	41½	41½	— ⅛
10			Barnsdall A	400	7				
18¾	10¼		Beatrice Cream	2000	18	19	18	19	+ 1⅛
15¾	7¾		Belding Hem	100	12	12	12	12	
34¼	25	1.50	Best & Co	200	32¾	32¾	32¾	32¾	— ⅛
49¼	13¾		Bethlehem Stl	600	31⅞	31⅞	30⅝	30⅝	— 1
33¾	21¼		Blaw Knox	100	25⅜	25⅜	25⅜	25⅜	
66¾	48	3	Bohn Alum	100	55¼	55¼	55¼	55¼	— ⅛
28¼	19¼	1.60	Borden Co	200	27	27	27	27	
19¾	12		Borg-Warner	200	17½	17½	17½	17½	— ⅛
8¾	3¾		Bkln Gas Tran	100	5¾	5¾	5¾	5¾	+ ⅛
50¾	6	6	Bkln City Rys	100	47¾	47¾	47¾	47¾	— ⅛
44¾	28¼	.75	Bkln Man Tr.	700	44	44⅜	44	44⅜	+ ⅛
61	50	3	Brown Shoe	200	51	51	51	51	— 1
10¾	5		Bucyrus Erie	100	6	6	6	6	— ⅛
7¾	3		Budd Mfg	100	4⅜	4⅜	4⅜	4⅜	
15¾	8½		Bullard Co	100	10	10	10	10	— ⅛
14¾	4⅜	.40	Burroughs Add	1400	9¾	9¾	9¾	9¾	— ⅛
32¾	13¾		Byers A M	100	19	19	19	19	
			—C—						
41½	18¾	1a	Calif Packing	1200	41¾	42	41¾	41⅝	— 1⅛
18¾	11¾		Cal & Electric	100	13	13	13	13	
18¾	11¾		Can Pacific	300	14¾	14¾	14¾	14¾	
38	28½		Cannon Mills	300	32	32	32	32	— ⅛
84¾	62		Case J I	600	64¾	64¾	62½	62½	— 1¾
84¾	65¼	4	Case J I pf	100	67	67	67	67	
33¾	23¾	.75a	Caterpil Tract	400	25⅝	25⅝	25	25	— ⅛
23¾	15¾		Celanese Corp	400	21⅜	21⅝	21⅞	21⅞	— ⅛
32¾	24	1.50	Cent Aguirre	100	27	27	27	27	
43¾	32¾	2	Cerro de Pasco	1000	40¾	40¾	39¾	39¾	— ⅛
48¾	34	2.50	Chesapke Corp	100	41¾	41¾	41¾	41¾	
48¾	39½	2.80	Chas & Ohio	100	44⅜	44⅜	44½	44½	— ⅛
13¾	9		C M St P & P	100	9¾	9¾	9¾	9¾	— ⅛
13¾	3¾		C M St P & P pf	700	6¾	6¾	5¾	5¾	— ⅛
10¾	2¾		Chi Pneu cv pf	100	3⅛	3⅛	3⅛	3⅛	— ⅛
6¾	2		C R I & P	100	3¼	3¼	3¼	3¼	
8	2		C R I & P 6% cf	100	3¼	3¼	3¼	3¼	
11¾	3¾		Chi Rock Isl	100	4¾	4¾	4¾	4¾	
11¾	3¾		Childs	100	5½	5½	5¼	5¼	— ⅛
30¾	19¼	1.50	Chi Col O	1000	28¼	28½	28	28½	— ⅛
24¾	17¾		Chrysler	2700	35¾	35¾	34¾	34¾	— ⅛
24¾	17¾	2	City I & F	100	19½	19½	19½	19½	
12¾	8¾	.40	Clark Equip	100	17	17	16⅞	16⅞	— ⅛
28½	10		Collins & Aik	100	13	13	13	13	
6¾	3¾		Col F & I	100	5¼	5¼	5¼	5¼	— ⅛
17¾	14¾	.50	Col Gas	100	15¾	16¼	15¾	16¼	+ ⅛
74	41	5	Col Gas of Bl	100	58	58	58	58	— 1
78	3.40	3.40	Col Carbon	100	54¾	54¾	54¾	54¾	— ⅛
23¾	18⅜	1	Com Credit	100	29¾	29¾	29¾	29¾	— ⅛
61	35¼	2	Com Inv Tr	3000	57½	57½	57½	57½	
36¾	15¾	.60	Consol Cigar	600	24¾	24¾	23¾	24¼	— ⅛
14¾	7¼		Consol Coal	100	8½	8½	8½	8½	
17¾	1u¼		Cons Film pf	100	14¼	14¼	14¼	14¼	— ⅛
29¾	14¾	.50	Consol Gas	800	24¾	25¼	24¾	25¼	+ ⅛
14¾	7¼	.28	Consol Oil	400	9¼	9¼	9¼	9¼	— ⅛
8¾	2¼		CRRR of C of	100	4¼	4¼	4¼	4¼	
14¾	6¾		Consol Salmon	100	6¾	6¾	6¾	6¾	
83¾	69½		Cont Can	200	82¾	82¾	82	82	— ⅛
23¾	15¾		Cont Motors	200	16¾	16¾	16¾	16¾	
19¾	14¾	.25	Cont Oil Del	100	18¾	18¾	18¾	18¾	— ⅛
64¾	55½	3	Cont Prod	100	61⅜	61⅜	61⅜	61⅜	
9¾	3¾		Cotv Inc	100	4¾	4¾	4¾	4¾	
3¾	2		Cuba Cane	200	2⅛	2⅛	2⅛	2⅛	
10¾	3¼		Cuba R R pf	600	6¼	6¼	6¼	6¼	— ⅛
10¾	3¼		Cuban-Am Sug	100	12	12	12	12	
50¾	37	4.50	Cudahy Packg	100	51½	51½	51½	51½	
85¾	43½	2.50	Curtis Pub of.	100	61¾	61¾	61¾	61½	— ⅜
5¼	2½		Curtiss Wrt	600	3	3	3	3	
5¼	2¼		Curtiss Wr A	600	9	9	8¾	8¾	+ ⅛
			—D—						
8¼	6	.20	Davega Stores	100	7	7	7	7	— ⅛
101¾	2		Deere & Co	1100	17½	17¾	17½	17½	— ⅛
35	25		Del & Hud	200	44	44	43¾	43½	— 1⅛
33¾	14		Del & Wd	200	24	24	23¾	23¾	— ⅛
94	83½	5	Del Edison	100	86½	86½	86½	86½	— 1½
48¾	32	1.50	Dome Mines	1700	43¾	43¾	42¾	43	— 1⅛
19¾	10¾		Douglas Air	1600	18¾	19	18¾	18¾	— ⅛
103¾	80	2.80	DuPont de N	800	93	93	93	92¾	— ⅜
			—E—						
12¾	4¼		East R Mills	100	6¼	6¼	6¼	6¼	— ⅛
101¾	2		Eastman Kod	100	100	100	100	100	— 1
147	120	6	Eastman K pf	40	139¾	140	139¾	139¾	— ⅛
22½	12¼	1	Eaton Mfg	200	15¾	15¾	15¾	15¾	
9¾	4¼		Elec Auto Lit	900	4⅞	4⅞	4⅞	4⅞	
9¼	4¼		Elec & Mus	200	6⅜	6¼	6⅛	6⅜	— ⅛
7¾	3		Electric Boat	400	5	5	4¾	4¾	— ⅛
7¾	3		Electric P & L	100	4¾	4¾	4¾	4¾	
7¾	3		Elec P & L 6pf	200	10½	10½	10	10	— ⅜
24¾	10¼		Erie	400	15	15	14¾	14¾	— ⅛
5¾	2	.50	Eureka Vacuum	100	16¾	16¾	16¾	16¾	— ⅛
37¾	9		Evans Prod.	400	19¾	19¾	19	19	— ⅜
			—F—						
18	7		Fairb Morse	100	11⅜	11⅜	11¼	11¼	
59¾	54¼	2.50	First Nat Stor	200	64½	64½	64½	64½	+ 1½
17¾	2		Follansbee Br	100	3⅜	3⅜	3⅜	3⅜	
5¾	2		Foster Wh Cor	100	4¾	4¾	4¾	4¾	— ⅛
17¾	7¾	.95	Fourth N Bank	100	20	20	20	20	
17¾	8¾		Fox Film	400	12¾	12¾	11¾	11¾	— 1
30	20	7.00	Franklin Si pf	10	24	24	24	24	+ ⅛
			—G—						
4¾	1½		Gabriel Co A	100	1⅜	1⅜	1⅜	1⅜	— ⅛
43¾	3u	1	Gen Am Trans	200	40¾	41	40¾	41	+ ⅛
24¾	9		Gen Bronze	200	11	11	11	11	— ⅛
11¾	5¾		Gen Am Inv	100	7¾	7¾	7¾	7¾	— ⅛
108½	100	8	Gen Bak of	10	105	105	105	105	
10¾	5¾		Gen Baking	1100	7⅜	7⅜	7⅜	7⅜	— ⅛
25¾	16¾	.60	Gen Electric	1000	19¾	19¾	19¾	19¾	— ⅜
12¾	11¾	.60	Gen Elec Spec	200	14¾	14¾	12¾	14¾	
24¾	1.80	1.80	Gen Foods	200	24¾	24¾	24¾	24¾	— ⅛
19	6¼		G G & E cv pf		14	14	14	14	
22	14		G G & E 5n5A	10	16¾	16¾	16¾	16¾	+ 2
24¾	1.50	.50	Gen Motors	9000	34¾	35¼	34¾	35¼	+ ⅛
6¾	3¾		Gen Outd Adv	100	3½	3½	3½	3½	
10¾	3¾		Gen Realty	100	4¾	4¾	4¾	4¾	
10	10		Gen Refrac cf	100	10	10	10	10	
13¾	8½		Gillette S R	300	11¾	11¾	11¾	11¾	— ⅛
10¾	3¾		Gimbel Bros	100	5¾	5¾	5¾	5¾	
28¾	15¾	1.15	Glidden Co	100	23⅜	23⅝	23⅝	23⅝	— ⅛
10¾	8¾	7	Glidden of	10	10⅜	10⅜	10⅜	10⅜	— ⅛
10¾	3¾		Globe Add	100	5¾	5¾	5¾	5¾	
23	16¾	1.20	Gold Dust	600	19¼	19¼	19	19	
18	8		Goodrich	1000	11⅞	11⅞	11⅝	11⅞	— ⅛
41¾	3¾		Goodyear Tire	1000	14⅞	15	14⅞	14⅞	— ⅛
11¾	3¾		Gotham S H	100	5¾	5¾	5¾	5¾	
4¾	1¾		Graham Paige	100	1¾	1¾	1¾	1¾	— ⅛
10¾	3¾		Granby Cons	100	5¾	5¾	5¾	5¾	
6¾	4		Grand Union	100	5¾	5¾	5¾	5¾	— ⅛

1934 High	1934 Low	Div. in $		Sales	Open	High	Low	12:00	Chge
28¾	27¾	1	Grt North pf.	400	15⅝	16⅛	15¾	16⅛	— ⅛
15¼	8½	.50	Grt Nor O ct.	100	11¼	11¼	11¼	11¼	
39¼	25	2.40	Grt W Sug	600	30⅜	30¾	30⅛	30½	— ⅛
115⅝	102	7	Grt W Sug pf	20	114¾	114¾	114¾	114¾	— ⅛
3⅛			Guan Sugar	100	2⅜	2⅜	2¼	2⅜	+ ⅛
			—H—						
24⅜	13	1.50a	Harbison Walk	300	18½	18½	18½	18½	+ ⅛
6½	1⅜		Hat Corp Am.	100	3⅜	3⅜	3⅜	3⅜	+ ⅛
6¾	2		Havana El	100	3⅜	3⅜	3⅜	3⅜	
6¾	¾		Havana Corp	100	2⅜	2⅜	2⅜	2⅜	
115	101	7b	Heime Geo W.	160	113¾	113¾	113¾	113½	+ 3⅜
10¾	4¾		Holland Furn	200	6¼	6¼	6¼	6¼	— ⅛
5¾	2⅜		Houd Hers B.	200	4¾	4¾	4¾	4¾	
5¾	2⅛		Houston O new	200	3⅜	3⅜	3⅜	3⅜	— ⅛
57⅛	35¾	3	How S Sunds	200	53¾	53¾	53¾	53¾	— ⅛
24½	6¼		Hudson Motor	500	9¾	9¾	9¾	9¾	— ⅛
7¾	1⅞		Hupp Motors	100	2⅜	2⅜	2⅜	2⅜	— ⅛
			—I—						
36⅜	13¾		Ill Central	500	18½	18½	18⅛	18½	— ⅛
50	31¾		Ill Cent pf	100	28	28	28	28	
6⅝	3		Insuratn Cp	100	4	4	4	4	
13⅜	5½		Interboro R T	6000	13⅛	14⅛	13⅜	14⅛	+ 1⅛
149½	112	4	Int Bus M	100	137	137	137	137	— 2
43¾	23¾	2	Int Harvester	300	33¾	33¾	33¾	33¾	— ⅛
46⅝	23½	.60	Int Harvester	200	29	29	28⅜	28⅜	— ⅜
29¾	20	.35a	Inter Nickel	2000	26	26	25⅝	25½	— ⅜
25	5		Int Print Ink	100	20¼	20¼	20¼	20¼	
50¾	40	2	Internat Shoe	200	41⅞	41⅞	41⅜	41⅜	— ⅛
17¾	7⅛		Int Tel & T.	500	10⅞	10⅞	10⅝	10¾	— ⅛
			—J—						
66¾	39		John Manv	700	48¾	49	48¾	49	— ⅛
			—K—						
27½	11¾		K C So of	100	14¼	14¼	14¼	14½	— ⅛
21¼	11¾	.50	Kaiser Wall	100	14¼	14¼	14¼	14¼	— ⅛
23¾	16		Kansascit	600	20	20½	20	20½	— ⅛
2.80	1.80	2.80	Kelly Spring	200	18¾	18¾	18½	18½	— ⅛
111	101	7	Kresge Sfd of.	100	109	109	109	109	— 1
33¾	23¼	1.60	Kroger Groc	300	29¼	29¼	29¼	29¼	+ ⅛
			—L—						
14½	7	.25	Lee Rubber	100	10	10	10	10	
16⅜	8		Leh V Coal of	200	13¾	13¾	13¾	13¾	— ⅛
23¾	14¾		Leh Valley R	100	15	15	15	15	
78	64½	2.40	Lehman Corp	200	69¼	69¼	69¼	69¼	— ⅜
43¾	33¾	3	Libby O Glass	100	36	36	36	36	
99	74⅝	5a	Liggt & M B	100	98¾	98¾	98¾	98¾	— ⅛
28½	16	1.50	Lily Tulip Cup	100	24¾	24¾	24	24	— ⅛
35¾	17¾		Lima Locomotv	100	20¼	20¼	20¼	20¼	— ⅛
35¾	21¾	1	Loew's Inc	300	28¾	28¾	28½	28½	— ⅜
3	½		Loft Inc	1000	1⅛	1⅛	1⅛	1⅛	
19¼	15¼	1.20	Lorillard Co	600	18⅜	18⅜	18⅜	18⅜	— ⅛
			—M—						
35¼	30	2	MacAnd & F	300	36½	37	36½	37	+ ⅛
42¾	26	2	Mack Trucks	100	25½	25½	25½	25½	— ⅜
52¾	36	2	Macy & Co	100	40¾	40¾	40¼	40¾	+ ⅛
52¾	20	2	Macy R Stores	90	31¾	31¾	30½	31¾	+ ⅛
25	10¼		Mandh Rv m x	2500	24¾	25½	24¾	25¼	+ ⅜
8¾	4½	.40	Marshall Field	100	6	6	6	6	
19¾	8¼		Martin Parry	100	12¼	12¼	12¼	12¼	
40¾	24¾	2.50	Mathieson Alk.	400	29	29	29	29	— ⅜
136	77		Mathieson Alk pf	200	130¾	130¾	130¾	130¾	
50½	38¾	4	McKesson & R	100	47	47¼	45¾	45¾	— 1½
9¾	4¼		McKesson & R	100	6¼	6¼	6¼	6¼	— ⅛
8¾	4¼		McLellan Str.	400	5¾	5¾	5¾	5¾	— ⅛
63½	9¼		McLellan St pf	100	56	56	56	56	
11	3½		Mensel Co	100	5¾	5¾	5¾	5¾	
30	9¼		Mesta Mach	100	25¾	25¾	25¾	25¾	— ⅛
14¾	9¼	.25	Mid-Cont Pet	400	12¾	12¾	12¾	12¾	— ⅛
21⅜	6¼		Midl St Prod	100	8¾	9¼	9¼	9¼	— ⅛
14¾	4¾		Minn Mol Pr	200	9¾	9¾	9¾	9¾	— ⅛
14¾	4¼		Mo K & T	200	7¾	7¾	7¾	7¾	— ⅛
8¾	3¾		Missouri Pac	100	4¾	4¾	4¾	4¾	— ⅛
9¾	3¾		Mo Pac 5½s	2000	15	15	15	15	— ⅛
35¾	20		Monterv Ward	900	25½	25¾	24¾	24¾	— 1
1¾	½		Mother Lode	100	½	½	½	½	
44¾	15¾		Motors Prod	100	26¾	26¾	26¾	26¾	— ⅛
15¾	5¼		Mullins Mfg	100	9	9	9	9	
10¾	3¾		Murray Corp	100	5¾	5¾	5½	5½	— ⅛
			—N—						
32½	12¾		Nash Motors	100	15¾	15¾	15¾	15¾	
12	8		Nat Cash R A	200	15	15¼	15	15¼	— ⅛
18¾	12	1.20	Nat Dairy Prod	100	17¾	17¾	17¾	17¾	— ⅛
31¾	16		Nat Distillers	1500	20¾	20¾	20¼	20¼	— ⅛
32¾	16⅛	½	Nat En & St	100	26¼	26¼	26¼	26¼	— ⅛
163	135	9	Nat Lead	100	156½	156½	156½	156½	— ⅛
15¾	7¾	.80	Nat Pr & Lt	300	8¾	8¾	8¾	8¾	
1934 High	1934 Low	Div. in $		Sales	Open	High	Low	12:00	Chge
			—N—						
58¾	27¾	1	Nat Steel	100	41¾	43¾	41¾	43¾	+ 1⅜
11	7	.60	Nat Tea	100	11	11	11	11	— ⅛
45¾	18⅝		N Y Central	2500	24¼	24¼	23¼	23⅝

NEW DANCES TO BE SHOWN IN CITY SOON

Here's good news for the dancers. The 11th annual convention of the Dancing Teachers Club will be held at the Ritz-Carlton, corner of Stuart and Clarendon streets, on September 11, 12, 13 and 14. The latest dancing steps are to be introduced by famous teachers throughout the United States. Alfred Whitney, president of the New York Society of Dancing, President Helen Whitten of the Dancing Teachers Club of Boston, and Agnes Boone of New York are among the notables scheduled to appear.

* * *

The next meeting of the new season of the Brotherhood of Temple Ohabei Shalom in the Temple Centre, Beacon and Marshall streets, Brookline, will be held on September 25. B. G. Shapiro, president, will preside. Congressman Samuel Dickstein, chairman of the House committee on immigration and naturalization, will be the principal speaker.

* * *

Under the direction of Captain Jack Wallace, the life saving class of the Boston Metropolitan Chapter, American Red Cross, enters the final week today. Breaking death grips and the prone pressure method of artificial respiration are included in this final course of instruction.

* * *

Aboard the steamer Dorothy Bradford tonight, the Blue Social Lions, an organization of well-known young men of Charlestown, will conduct their second moonlight sail. The steamer will leave Commercial Wharf at 8:30 p. m. Edward A. Russell, president of the society, is in charge of the general committee.

* * *

Watertown members of the Greater Boston Galway Meca Association are preparing to take part in the annual field day to be held Labor Day at Cedric Park, Forest Hills. A Gaelic football game with the Massachusetts and New York champions as contestants will feature the entertainment.

* * *

On Sunday September 2, the Revere Post, American Legion, will conduct an "Old Fashioned Picnic" in Wenham. The committee in charge, Alfred A. Boutin, chairman, has planned an enjoyable sports program.

* * *

The Mandatan Junior Lodge of Quincy will hold, on September 1, a dance in Mrs. Pontl's barn, West Quincy. Members are to dress in costume depicting farmers. Prizes will be given for the best and most original get-ups. The club would hold its annual dance in November at which time a penny sale will take place.

* * *

Miss Polish-America will be selected Monday, September 10, at the Shrine Garden, Lynn. The Stanislaus' Alumni hold their annual dance. A loving cup measuring 2 inches will be presented to the girl winning the title. The committee in charge are Misses Dombroski, Szymanska, Gurnowski, and Edward Labenski and Chester Hollis.

* * *

A whist party, under the auspices of the Woman's Auxiliary to the Clan MacLeod, No. 6, will be held tonight in Pythian Hall, Hyde Park.

* * *

Members of the Cambridge Y. M. C. A. and Y. W. C. A. will sponsor a week end party on September 1, 2, and 3, at Camp Massapoag, Dunstable. A dancing party on Saturday will be the big feature. Swimming and canoeing, along with bridge playing, will be included on the program that has been planned by the committee under the direction of Alexander Beaton. Others on the committee include Ethel Redding, Marion Keller, Maynard Aland, and Carroll Chase. The party will leave Saturday at 2:30 p. m.

JOE COOK IN RADIO TROUBADOUR ROLE TONIGHT

Comedian Out for New Mike Laurels

By N. F. T.

Nothing phases Joe Cook, he claims. Anything anyone else can do in front of or behind a microphone, Joe insists he can do. Singing ballads are not excepted, he maintains, adding "without due respect to McCormack, Bing Crosby, Lawrence Tibbett or even Rudy Vallee." Thus and so Joe has found it in throw his voice to the four winds in song tonight (WEEI) on the stroke of 9:30 p. m.

AIR ACROBATICS ALSO

In addition, the inimitable Indiana native son is entering upon a strange brand of studio clowning the reason for which isn't very clearly understood. He plans spilling his monologue nonsense to the open spaces while balancing himself on a large ball of the type acrobats used when that sort of thing provoked applause.

Joe feels it will be quite a feat to run through his fast gabbing while preserving (maybe) his equilibrium in front of a stationary mike and perched atop the big revolving sphere. No doubt he will be putting on his program while walking a tight rope one of these not far distant Monday nights. Incidentally Joe is an accomplished slack wire stepper of the old vaudeville school.

* * *

That new "Summer Interlude" setting is worthy of a 9:30 to 10 o'clock (WNAC) indulgence this evening. Georgie Price would seem to be the principal reason, especially since he sends word he will sing "Faded My Southern Accent" and "I Never Had a Chance" against a background of Lud Gluskin orchestra tempo.

BILLY BATCHELOR BACK

Tonight marks the return of Raymond Knight in his "Billy Batchelor" series of whimsical sketches (WEEI, 6:45 and 8:30). Also Bobby Jordan and Emily Vass, the 11-year-old radio stars supporting Ray last season, likewise occupy their former prominent parts in the cast as "Peter" and "Pan." It's something totally different from Knight's burlesque "Cuckoos" broadcast. Moreover, it certainly gives the listener a far better all around impression of Ray as a personality than does the aforementioned so-called comedy.

* * *

Loudspeaker patrons who like detective doings for their dial diversion can't go wrong on the "Raffles" 30 minutes (WNAC) this evening. "The Adventure of the Black Opal" duly affords adequate jewel thievery thrills throughout the theme. All of which by the way is on the 8:30 to 9 o'clock best bet methinks.

NEW EXCURSION ON STEEL PIER

Another of those delightful trips from Boston to Buzzards Bay will be conducted next Thursday aboard the steamer Steel Pier.

The Steel Pier is scheduled to leave Commercial wharf on that day at 10 a. m., for the 125-mile trip that takes it down Boston Harbor, through Cape Cod canal to Buzzards Bay.

In line with the two similar trips previously, the Steel Pier is scheduled to dock on her return trip at 8 p. m. The price for the special trip is $1 for adults and 50 cents for children, officials announced.

"Billy Batchelor" (in Wheatenaville)

★

goes on the air again TONIGHT

One of the cleanest and most enjoyable of radio dramas. A real family program appealing to grown-ups and youngsters alike.

WEEI 6:45 P. M.

★ MONDAYS, TUESDAYS, WEDNESDAYS, THURSDAYS, FRIDAYS ★

TODAY'S RADIO TIMETABLE OF PROGRAMS---MONDAY, AUGUST 27

590 K—WEEI—508 M

12:30—Produce Market Reports
12:45—Caroline Cabot
1:00—Caroline Cabot
1:15—Dick Fiddler Music
1:30—Kitchen of the Air
1:45—Kitchen of the Air
2:00—Revolving Stage
2:15—Revolving Stage
2:30—Revolving Stage
2:45—Oxydol Program
3:00—Dreams Come True
3:15—Dramatic Program
3:30—Stardom Express
3:45—Stardom Express
4:00
4:15—Safety Council Time
4:30—Oil Jubilee
4:45—Oil Jubilee
5:00—Oil Jubilee
5:15—Oil Jubilee
5:30—Rafters Riders
5:45—Oleanders Quartet
6:00—Variety "Tattler" Time
6:15—Variety "Tattler" Time
6:30
6:45—Billy Batchelor Time
7:00—Bye Family Ensemble
7:15—Gene and Glenn
7:30—After Dinner Revue
7:45—After Dinner Revue
8:00—Champions Revue
8:15—Champions Revue
8:30—Gladys Swarthout
8:45—Gladys Swarthout
9:00—Harry Horlick's Gypsies
9:15—Harry Horlick's Gypsies
9:30—Joe Cook House Party
9:45—Joe Cook House Party
10:00—Lullaby Lady Time
10:15—Lullaby Lady Time
10:30—Beauty Bits
10:45—Chiete Italian Band
11:00—Chiete Italian Band
11:15—Mariguzzera Music
11:30—Carl Huff Orchestra
11:45—Carl Huff Orchestra
12:00—Art Laundry Music
12:15—Art Laundry Music
12:30—Bavarian Orchestra

990 K—WBZ—303 M

Vic and Sade, sketch.
Deane Moore, songs
Farm Forum
Farm Forum
Farm and Home Hour
Farm and Home Hour
Farm and Home Hour
Cooking School Period
Cooking School Period
Radio Guild Drama
Radio Guild Drama
Radio Guild Drama
Radio Guild Drama
Betty and Bob
Song Impressions
Chicago Symphony
Chicago Symphony
Skipper Jim
Little Jackie Heller
Little Orphan Annie
Three X Sisters
Old Farmers Almanac
Handsome Waiter
The Jesters, Trio
Frank Buck Feature
Jan Garber Music
Jan Garber Music
King's Guard Quartet.
Democratic Committee
Minstrel Show
Minstrel Show
Princess Pat Review
Princess Pat Review
NBC Concert Orch.
NBC Concert Orch.
Hazel Arth, Contralto
Rep.-Dem. Discussion
Queen of the Air
Don Bestor Music
Shep Fields' Music
Shep Fields' Music
Guy Lombardo Music
Guy Lombardo Music
Paul Pendarvis Music.

1230 K—WNAC—244 M

Recordings
Recordings
Velazzo Orchestra
Velazzo Orchestra
Columbia Recital
Columbia Recital
Air Mail Mystery
Yankee Mixed Quartet.
Emery Deutsch Music.
Emery Deutsch Music.

Another lively "Raffles" drama with the lovable rogue starring through "The Adventure of the Black Opal" for WNAC audience tonight at 8:30.

Melody Mart
Yankee Singers
Merry Go Round
Dixie Circus Time
Dixie Circus Time
Nick Lucas, Songs
Song Album
Kate Smith, Songs
Jack Denny Old Vienna
Raffles Drama
Raffles Drama
Evan Evans Concert
Looking at Life
Summer Interlude
Summer Interlude
Dick McGinley Music.
Dick McGinley Music.
Andy Jacobsen Music.
Musical Rhymster
Cass Loma Music
Cass Loma Music
Enoch Light Orchestra
Blue Monday Jamboree.
Blue Monday Jamboree.
Blue Monday Jamboree.

1410 K—WAAB—213 M

Don Van Wart, pianist
Farm and Garden
Comedy Capers
Scott Fisher Music
Scott Fisher Music
Health Topics
Four Showmen, quartet.
Steel Pier Minstrels
Steel Pier Minstrels
String Ensemble
Recordings
Recordings
Recordings
Recordings
Organ Tones
All American Boy
Gordon, Dave, Bunny
Peter Billo Music
Bobby Benson Bits
Barnet Orchestra
Mixed Quartet
Ranny Weeks Music
Market Outlook
Andy Jacobsen Music
Educational Talk
Capa Cod Cruisers
ERA Orchestra
ERA Orchestra
Pete Herman Music
Harry Rodgers at Organ
Frank Machado Music
Wayne King Music
Wayne King Music
Howard Barlow Concert
Howard Barlow Concert
Fats Waller, Songs
Fats Waller, Songs

Listen in to E.R.A. Civic Orchestra on WAAB at 2:30 tonight under direction of H. E. Dickson.

830 K—WHDH—361 M

Grace Raub, Contralto
Variety Program
New Yorkers Orchestra
New Yorkers Orchestra
Concert Violinist
Hotel Tournine Ensemble
Organ Fantasies
Jack Cameron, Songs
Classical Gems
Musical Memories
Popular Times of Day
Piano Ramblings
The Concert Album
Concert Album
Tea Time Concert
Tea Time Concert
Broadcast to Fishermen
Daniel Goodhue, baritone
Melody Parade
Melody Parade
Studio String Music
Hugh Perrin, tenor
So Dear, Gregorian
New Yorkers Orchestra
Salon Musicale
Cahill at the Console
Lake Shore Players
Lake Shore Players
Billy Dooley Orchestra
Billy Dooley Orchestra
Keeper of the Keyes
The Gloria Quartet

12:30
12:45
1:00
1:15
1:30
1:45
2:00
2:15
2:30
2:45
3:00
3:15
3:30
3:45
4:00
4:15
4:30
4:45
5:00
5:15
5:45
6:00
6:15
6:30
6:45
7:00
7:30
8:00
8:30
8:45
9:00
9:30
9:45
10:00
10:30
10:45
11:00
11:30
11:45
12:00

Short Wave Slate

Hrs., P. M.	Location	Meters
1:00-3:30	GBS—London	21.55
1:30-6:30	GBH—Rugby	26.04
3:00-4:00	RV15—Moscow	50.00
3:00-5:00	EVA—Paris	15.81
3:30-7:00	EAQ—Madrid	30.43
Hrs., Daily for Germany		
2:00-2:15	HAT—Kalocsa	50.21
2:00-4:00	DIA—Berlin	31.38

MAIL FLIER AND PLANE MISSING

By Associated Press

Kansas City, Aug. 27—Local officers of Transcontinental and Western Air said today no word had been received from their mail plane reported missing between Amarillo, Tex. and Albuquerque, N. M.

The single-motored plane, piloted by Capt. Earl W. Fleet of Kansas City, left Amarillo at 11:44 a. m. (C. S. T.) yesterday.

Captain Fleet, 34, formerly of Yalesville, Conn., was born in Poughkeepsie, N. Y., he was educated in Meriden, Conn. He joined the United States army in 1918.

Fleet piloted Governor John H. Trumbull of Connecticut on many official trips during the latter's term of office.

He is married and has a young daughter. His mother is Mrs. Edward Budrow of Yalesville.

ANNOUNCEMENTS

CLASSIFIED INDEX

All classified advertisements are numbered and follow in numerical order. The following are the most important classifications:

Apartments 60, 70
Attorneys 62
Auctions 62
Automotive 130-140
Beauty Aids 19
Boats and Accessories 150
Bus Trips—Tours 62
Business Opportunities 72
Chiropractors 62
Certified Bargains 130
Coke—Low Wood—Oil 62
Church Notices 114
Dancing 24
Day and Contract Work 84
Dentistry 81
Dermatology 81
Detectives 30
Dogs—Cats—Pets 62
Dressmaking—Tailoring 79
Golf 25
Educational Instruction 85
Employment Offices ..... 60 to 65
Farm and Dairy Products 100
Farms and Land for Sale 120
Financial 70-71
For Sale, Miscellaneous 100
Florists 12
Funeral Directors 10
Furniture for Sale 101
Furs and Storage 100
Garages 140
Gas 62
Hotels 90
Houses for Sale 60
Houses for Rent 70
Information Wanted 62
Insurance 62
Legal Notices ..... 1 to 4
Lost and Found 15
Machinery and Tools 103
Masonry 62
Money to Loan 70-71
Monuments—Markers 62
Motorcycles—Bicycles 135
Musical Instruments 104
Musical Instruments 104
Offices and Stores 60-64
Office and store Equipment 120
On Burners 62
Parent Attorneys 62
Personals 16
Positions Wanted 82-85
Poultry and Supplies 110
Professional Services 21
Radio and Equipment 105
Real Estate 75-90
Rooms and Board 90
Rooms 60-90
Sewing Machines 62
Special Notices 18
Summer Camps and Cottages 62
Summer Guests 85A
Wanted to Hire 62
Where to Buy Liquor 27

You Hear Him on the Radio

TITO GUIZAR

Tito Guizar . . . The hot tamale man . . . Who can't fing any anywhere . . . At least not like mother used to make . . . Because Tito is from across the Rio Grande . . . In Guadelajara . . . And mother made them . . . They were hot tamales . . . And not just something as good . . . By that name.

After a year doee Tito go back home . . . Just to find tamales that are real . . . And he decerts to stay . . . And commencing . . . And all else . . . For this pursuit of happiness . . . At least once a year.

Tito was born in Mexico . . . Which you have been judged . . . And studied medicine . . . At Mexico City . . . Leaving his father a surgeon . . . To plunk his facile guitar . . . At Guadelajara . . . Where Daddy Guizar was a hot guitarist.

Instead of dissecting . . . And also bisecting . . . Tito devoted himself with more interest to music . . . To the entertainment of the medical students . . . Until the rumors got around . . . And the faculty agreed that the science of ectomy was the wrong lane . . . And then Tito should go to Italy . . . To study music . . . Which Tito did . . . And returned in 1929 . . . To make a huge musical debut in a series of Mexican operas.

But Tito . . . Good readers . . . Cared not a whit for opera . . . And he took up the matter of Mexican folk song . . . Oh yes, Mexicans have folk songs . . . And he went deep into the matter . . . And was asked to print them . . . On undying master records . . . And radio followed in due course . . . And now you dial Tito . . . And are glad to do it.

Tito has the true insurance build . . . standing five feet 10 inches . . . And weighing 165 pounds . . . With a voice intriguing.

Tomorrow's Radio Personality Portrait will be that of Countess Olga Albani, the Spanish torch.

Lost Man's Body Found

Agawam, Aug. 27—The body of John Daglio, 66, who has been missing from his home since Wednesday has been found in the Agawam river.

PORT OF BOSTON

SHIPPING NEWS

ARRIVED

S.S. Saint John, McDonough, St. John, N. B., with mdse. and passengers for Eastern S. S. Line, Inc., docked at India wharf.

S.S. Yarmouth, Crosby, Yarmouth, N. S., with mdse. and passengers for Eastern S. S. Line, Inc., docked at Commercial wharf.

S.S. California (Br.), Smart, Quebec, Murray Bay and Hermuse via New York to embark passengers for southbey cruise; sailed for Eastern S. S. Line, Inc., docked at Commercial wharf.

S.S. Yarmouth, Crosby, Yarmouth, N. S., with mdse. and passengers for Eastern S. S. Line, Inc., docked at India wharf.

S.S. California (Br.), Smart, Quebec, Murray Bay and Hermuse via New York to embark passengers for southbey cruise; sailed for Eastern S. S. Line, Inc., docked at Commercial wharf.

S.S. Franconia (Br.), Townley, Quebec, Hamilton, via New York, to embark passengers for southern cruise; docked at Pier 6, East Boston; vessel to Cunard White Star Limited.

S.S. Boston, Allen, New York, with mdse. and passengers for Eastern S. S. Lines, Inc., docked at India wharf.

S.S. Bedford, Hawley, Darien, via Pensacola River ports, with mdse. and passengers for Eastern S. S. Lines, Inc., docked at Foster's wharf.

S.S. City of Montgomery, Garfield, Savannah via New York, Ocean S. S. Co., with mdse. and passengers, docked at Pier 42, Hoosac.

S.S. Moscove, Briano, Norfolk, with coal, Munson Line, docks at Boston & Albany coal pier, 3 p. m. Tuesday.

S.S. Oneida, MacKinnon, Jacksonville and Charleston, S. C., with mdse., Ocean Clyde-Mallory Line, docked at Lewis wharf.

S.S. Motor barge Marshall B. Hall, Wall, Trenton, N. J., with coal for Mystic River.

Tug Hamilton No. 6, Jerreyn, Fall River via Cape Cod canal, docked at Chelsea.

Tug N. F. Hoague, Stewart, from Portland.

BELOW

S.S. Lacosta (Br.), Cram, Liverpool, Cobh and Galway, with mdse. and passengers for Cunard White Star Limited; docks today at pier 2, East Boston.

S.S. Ponce, White, Jacksonville, Norfolk, with coal for Mystic S. S. Co.; docks at Gardner, Curtis, Butler, Inc., Charlestown.

S.S. Pan Royal, Calloway, New Orleans, Mobile and Panama City, with mdse. for Peabody & Lane, Inc.; docks at pier 43, Hoosac.

SAILED

S.S. Saint John, Mayhill, N. B.
S.S. Yarmouth, Yarmouth, N. S.
S.S. Francesca (Br.), Quebec, Hamilton and New York.
S.S. California (Br.), Quebec, Murray Bay, Hamilton and New York.
S.S. City of Florence (Am.), New York, Philadelphia, Baltimore and Norfolk.
S.S. Evangeline, New York, Philadelphia, Baltimore and Norfolk.
S.S. Boston, Fort Arthur.
S.S. Brilast, Banane and Penobscot River ports.
S.S. Paxton, N w York.
S.S. George Verrill No. 2, supposed to proceed to fresh dredgeing.
Motor barge Lapoinian, New Bedford.

DUE TODAY

S.S. Braddock (Br.), Buena Civic 6th Inst., American Sugar Refinery, South Boston.
S.S. B. G. Seaford, Los Angeles, Calif., with fruit, Mexican Fruit Co.
S.S. Glen White, Norfolk, Va., with coal, Dooley Simmons, Inc., Cutler Ruffin's wharf, Charlestown.
S.S. Leadgate, New York and Baltimore, Boston Commonwealth pier 5, Boston.
S.S. La Perla, Port Antonio, Jamaica, with fruit, United Fruit Co., Long wharf.
S.S. Edward Luckenbach, Pacific ports via New York and Philadelphia, Docks 4 p. m. Tuesday, docks Army Base.
S.S. Chatham, Baltimore and Norfolk, Pier 2, Atlantic Avenue, Boston.
S.S. Ontario, Philadelphia, Due 8 a. m. Docks pier 2, Northern avenue.
S.S. Bernard Peters, Baltimore, with coal, Docks Everett Coke Works.
S.S. Panama, New York, Due 8 a. m. Docks north side India wharf.

DUE TOMORROW

M.S.S. Brittanic (Br.), New York, to embark passengers for Galway, Queenstown and Liverpool; docks at Commonwealth pier, South Boston, 3 p. m., to sail 7 p. m.
S.S. Excelsior, Mediterranean ports, with coal, Docks Army Base.
S.S. West Eldara, Antwerp and Rotterdam, Docks Army Base.
S.S. Hiberna, Cardiff, Barranca, Cuba, with bananas, Docks 8 a. m., long wharf.
S.S. Yarmouth, Yarmouth, N. S., Docks Eastern S. S. Line, Inc., India wharf.
S.S. Saint John, St. John N. B., Due 8:30 a. m. Docks Eastern S. S. Line, Inc., India wharf.
S.S. T. J. Williams, Baytown, Tex., with oil, Docks Colonial Beacon Oil wharf, East Boston.
S.S. Florida, Jacksonville, Fla., with mdse. and passengers, Docks Commonwealth pier, Charlestown.
S.S. Nantasket, New York, Docks 8 a. m., north side India wharf.

Bill—Alice and Joe found a study guide in the map through the Automobile-for-Sale columns of the American and Advertiser. Believe me, I'm going to watch those columns and pick up a real bargain, too.

Here Is a Real Puzzler for You

Today's Problem—Evens and Odds Alternating

A

B

Answer to Saturday's problem: A, Possible; B, Impossible

Daily Crossword Puzzle

By Eugene Sheffer

HORIZONTAL

1—a period of 10 years
7—stains
13—reflect
14—to make harder
15—determined
16—A tract of land
17—garret
19—master (abbr.)
20—wrath
21—feminine pronoun
22—mother of Peer Gynt
24—disappear gradually
26—cut down
27—according to law
28—heavenly joy
30—L-shaped curve used in ornamental construction
31—lounge
32—detested
34—weapons
37—sour
38—bathes
39—steep flax
40—fabulous bird of prey
41—hurry
42—proceed
43—perils, from
44—A framework to be shaped over in racing
47—ended
48—nonsense
50—to dine in
52—small
53—revised before publication

VERTICAL

1—deletrol
2—to come up out of
3—a felon
4—again
5—Spanish for "and"
6—to fondle
7—a portion
8—companion
9—before
10—advertisement
11—cherries
12—entangles
17—neat
18—young cow
22—referring exclusively to the ear
24—run away from
25—Spanish for "from"
26—Spanish for "to"
27—wrap around
29—restoratives
31—[illegible]
33—expired
35—[illegible]
36—placed away for safe keeping
38—make filthy
39—search
41—fowl
42—falsehood
46—finish
47—obeys
49—note of scale
50—A eczema-like eruption of surprise

SATURDAY'S ANSWERS

NEW YORK'S RITZ TOWER SYNONYMOUS *with* QUALITY *and* GOOD TASTE

KNOWING TRAVELERS from all over the world who appreciate the acme of perfection, come to The RITZ TOWER, Park Avenue's most distinctive address, where they enjoy the best in cuisine, the utmost in comfort and find their every wish anticipated by the suave service.

The Ritz Tower

PARK AVENUE • • • at Fifty-Seventh Street NEW YORK

FOR PERSONAL SERVICE AND ACCURACY IN

Legal Advertising
LOWEST RATES

Citations, Adm. or Ex. $9.00
Appointments, Adm. or Ex. 4.50
Foreclosures 20c a line
Less 20% (30 days) to lawyers.

12 Slips Supplied and Vouchers Furnished—without Extra Cost.

CALL LIBERTY 4000
(F. T. Keefe) Legal Advertising Department

For the convenience of attorneys—the following are authorized legal ad stations of the American and Advertiser.

Tremont Bldg. — 73 Tremont St.
Old South Bldg.—214 Wash. St.
Kimball Bldg. — 18 Tremont St.
Waterman Bldg.—44 School St.
10 State St. and 6 Beacon St.

ANNOUNCEMENTS

7 Deaths

ABRAMSON—Lawrence, 24 years old, son of Mr. and Mrs. Myer Abramson, at 2009 Commonwealth ave., Brighton. Funeral services from his late residence on Monday, Aug. 27, 1934, at 2 p. m. Flowers omit flowers.

GORMAN—In South Boston, Aug. 26, John J., beloved husband of Catherine Gorman, (nee O'Donnell). Funeral from his late residence, 19 Woodward St., Tuesday, Aug. 28 (time of which announced later).

10 Funeral Directors

S. WATERMAN & SONS SINCE 1852 FUNERAL SERVICE Local and Suburban

Graham Funeral Service
1710 WASHINGTON ST.
Special Funeral $125 Non-Sect.
Special Funeral Metal Casket, $214
Services Available Anywhere in N. E.
T. F. Callahan Wm. J. Caslin — Quality Chas. Grant Warren St. Chas. 0245

12 Florists

Penn The Florist 124 TREMONT ST. BOSTON LIB. 4317

18 Special Notices

Howe & French Drugs - Chemicals
Cor. Mass. Ave. and Tremont Sts. Roxb. 0019, Lib.

I. T. O. A The taxicab you prefer. Call Hancock 8700.

15 Lost and Found

BOSTON TERRIER—Lost, brindle, male, white chest, reward. 113 Birch St., Roslindale.

DOG lost; Mattapan; light brown Collie, male, 6 mos. old. "Teddy." Rew. Blue Hill 0830.

LOST your dog? Phone Animal Rescue League, 51 Carver St., Boston. Han. 9270.

DOG lost, Dorchester, Mexican Chihuahua male, 2 yrs., white, brown markings; reward. Blue Hill 0830.

GERMAN Shepherd Lost—Davis Sq., Amber-black markings, male. Rew. Somerset 1166.

LOST—Diamond watch. Green, lost May 26-31st. Rew. Ave. Calender St., Somerville. Cha. 2300.

FOUND—Collie, Spitz, poodle and police. Call Miss James, Liberty 4000.

STRAYED to Carnation Road, small black Scottie, female. Rew. Call 4470 or 3453.

16 Personals

LINCOLN and Indian head pennies wanted; will pay up to $2 each if more than 31 years old. Certain amount with 50c; send 10c for catalog. Box 767 A, National Coin Co., Milwaukee, Wis.

19 Beauty Aids

PUSH UP WAVE (like a marcel) Single—Double—Triple $2.00
Comfortable, special and scientific. Particles all PERMANENT—$5.00 up; ends curl up, $3.50, $5.00.
SHAMPOO, FINGER WAVE, MANICURE, EYEBROW ARCH . . . ANY THREE $1.00
Facial, Scalp Treatment, $1.25

PARAMOUNT PERMANENT WAVE SHOP
733 Washington St., Tech Flat
Rew 1015. Bos. 9020.

PERMANENT WAVE $1.89 UP
A Combination of Nestle and Duart Croquignole with perfect ring curl. Guaranteed. 8 Winter St., Rm. 210, Lib. 8242.

FREE BEAUTY Work done free every day and Monday Evening at the Beauty School, HUB ACADEMY, 161 Mass. Ave. HUB 8277.

PERMANENT WAVE Prices—Wave dried 35 mins., 75c. Permanent $2.50 up, complete. Annette, 8 Winter St. Rm. 910. Dpt. 7260.

19A Wigs and Toupees

CUSTOM MADE WIGS & TOUPEES at Low Prices
Fitted in the World Famous Toupee Plaster Cast Method. Catalog Free. Write or Call
Kenmore Studio Co. 113 Massachusetts Ave., Boston, Mass.
Before After

Beauty Instruction

STUDLEY BEAUTY SCHOOL
Having training in Boston, in the day or evening classes, 8 weeks' course, $30. Easy Terms. Discounts for cash. Send for Catalog. We have placed students, 125 Tremont St. Rem 503. Bos. 7634.

21 Professional Services

ADELIA M. W. WILCOX, magnetic healing, and massage, 48 Edgerly Pl., Ken. 4266.

ALCOHOL, rub and general massage, 350 Commonwealth Ave., cor. Kenmore 2195.

SWEDISH massage and cure, by Grad. Chri Lodemond 0987 for appointment.

ANGLO SWEDISH MASSAGE
243 West Newton St. Kenmore 1082.

24 Dancing

EDOUARD DU BARON
Courses in the Dance for Beginners, Students and Teachers. Dance group now being formed for fall term at 1126 BOYLSTON ST., BOSTON, MASS. Kenmore 1037.

15 PRIVATE LESSONS $5
UPTOWN SCHOOL—MODERN DANCING
330 Huntington Ave. Cir. 9056
Round Steps, Fox-Trot, Waltz, Collegiate, Etc.
REGISTER GUARANTEED OR LEARN HERE
Prof. Lerner Teaches You Quickly
3 Hours Private $1 Latest Ballroom Steps
Private and class, 10 A. M. to 12 P. M. m. sch. 325 Shawmut Ave. Tel. CIRCLE 9040

BALLROOM Guarantee 4 LAP ACQUAINTANCES TO YOUR SATISFACTION PROF. RITTER 177 Tremont St. Beach Entrance 7330

Miss Hunt's Studio 246 Huntington Ave. Kenmore 0833
Special Summer Rates. 10 Private Lessons, $7
ADULT BEGINNERS A SPECIALTY. LATEST STEPS
Boston School, 3 PRIVATE LESSONS $5
1370 Beacon Bldg. Ken 4393

25 Golf

Point Revere Golf Club
Cedar St., Lexington, Mass.

26 Where to Dine

OAK GROVE CAFE 646 MAIN ST. CHARLESTOWN
GROVE CAFETERIA 15 Dining Ave., Allston
CAIN'S LOBSTER 187 Bridge St., 1818 SC. No. Weymouth
King Phillip 1 Wharf, foot State St. Lunch daily 10 A. M. Sun. 10:30 A. M.
YD POULTRY FARM 100 Ft. 2-A. BEDFORD
Rte. 3, Billerica Junction Brook Lobster
MIDDLESEX ROUTE 28 Finn's Sea Grill Tel.
THORNER'S OYSTER HOUSE and The Loft, 37-39 Dakota St. Portsmouth, N. H.

Here's Your CAR-Here's the PRICE-at a Glance

ANNOUNCEMENTS

27 Where to Buy Liquor

Copley Wine Co. 32 Huntington Ave., Boston, Bet. Boy Co. & Clarendon

W. H. MOODY 338 MAIN ST., Cor. Gilman, Gloucester. Tel. 2345

CHAS. R. RICH & CO., Liquors, 20 Main St., Gloucester. Tel. 73.

29 Heating

RANGES, coal and combination, on monthly ranges, heaters for oil and coal; special prices, discontinued models and samples; unusual opportunity. 78 Washington St.

STEAM, hot water heating, 24 months to pay on time payments. Free estimates. Frank C. Griffin, 12 Holland St., Somerville. Prospect 1845.

36 Dentistry

Full Upper or Lower Plates, $7
Dr. LIBBY 58 SHAW, Mgr. SCOLLAY SQ. OVER DAYS Estate's Drug Store ONLY

EXTRACTIONS—Painless system. 1-5 teeth $1 up; exam. free. Dr. G. A. Cummings, 79 Warren St., near Dudley St. Sta. Gar. 4799

38 Dermatology

HOSES RESHAPED
Eazo Set Back
FACE LIFT
All Features
Defects Corrected
Studios Boston and Lynn
A. S. GIBSON, M.D.
154 Boylston St. Phone Lib. 4162 Est. 35 Yrs.

FACE & FEATURE SPECIALIST E. P. Reid, M. D. 100 Boylston St. Room 1028. HAN. 1389

40 Furs

GENUINE FUR COATS $15 and up
BRAND NEW AND UNREDEEMED—
MAX'S LOAN OFFICE
185 BROADWAY—BOSTON
1 Minute from Scollay Square

FUR COAT OPPORTUNITY
FUR coats used for fashion show and window displays. Individual models in Caracul, Persian lamb, Hudson seal, Raccoon—Lightings slightly soiled. Price $15. Values to $125. Small deposit reserves your purchase. Balance small weekly payments. Sale for 6 days only. 24 Hour MOVIE BROS., 483 Washington st., Boston.

41 Medical

FREE, X-RAY

Examination, consultation and trial treatment absolutely free to all who call before Sept. 1st. The Arsenic and mercury quacks light treatment are accomplishing wonders in diseases of every description. No matter what your disease may be, Dantel S. Walsh, M. D., 19 Boylston St., Boston, Mass., fulfills the above offer. Office hours: 9 to 12 Wed., Thurs. and Sat. 18 to 1, 2 to 4 and 6 to 8. Thurs. 2 to 4 p. m. to 8 p. m. Closed Sundays and Holidays.

ECZEMA-PSORIASIS

TREATED BY THE LATEST METHOD INTRAVENOUS INJECTIONS WITH REGULARITY
Hour: W. Mulcahy, M. D. 32 Boylston St., 9 to 5 Boston

CLASSES 61 up; Kupids $7.75. Repairing "for less." Ee-Gles Factory, 4 Shawmut St., near Park Sq.

41A Day and Contract

PLASTERING gunite, floors, Boston 3143.

EMPLOYMENT

60 Employment for Women

WOMEN—Sell guaranteed full fashioned hosiery, also lingerie and Children's wear. Excellent commissions, credit extended, Royal Crown, 76 Summer St., Boston.

WOMAN for pleasant demonstration work. Refs., rm. 941, Colonial Bldg.

HAIRDRESSER—Must be exp. $15-$25. 161 Cambridge, nr. Bowdoin Sq. Boston.

61 Employment for Men

A NATIONAL known company is opening new distributing food stores in Mass., Rhode Island and Connecticut, also in various departments; pay ranges $18 to $26 to start. Apply 9 to 12 Monday, Room 407, 87 Broadway.

WANTED—Experienced chocolate emulsor man, DEHAN CONFECTIONERY CO., 144 Commercial St., Boston.

CASH for Coupons, Trading Stamps. Premium Co., 2 Portage Stamps, Cranes Ex., 611 Wash. St.

62 Positions Wanted by Women

POSITION as nurse or general maid; can operate elevator. Car. 6083. 8-15 a. m.

FINANCIAL

70 Money to Loan

LOANS in 24 to 48 hours

No Red tape. $50 to $500 and easy repayments spread over a year or two if you like. Call, write or telephone

Endorsed Note Chattel Mortgage Automobile Loans

NEW ENGLAND EQUITY CORP.
453 Washington St., 4th Fl. Rm. 402
Phone Liberty 7184. License 57

GLOBE charges LESS on Loans of $300 or Under
INVESTIGATE! CALL Lib. 7500
437 Park Sq. Bldg.

See Pilgrim Plan
AUTOMOBILE LOANS
$50 to $1000. Tel. Capitol 2042
PILGRIM PLAN, 24 SCHOOL ST.
Room 402, 4th Floor License 65

We Loan Money on Autos and Trucks
TREMONT FINANCE CO.
80 EXETER ST. Room 11, Boston
Tel. LAF. 1199 License 132

CASH IN 24 HOURS
CALL, WRITE or PHONE
Colonial Budget Plan, Room 1107
683 Washington St Han. 192. License 153

LOANS on Furniture, Pianos, automobiles, $100 to $5000. Anywhere in Mass. Beacon Finance Co., 6 Beacon St., 27 School St. Tel. LAF. 2765. 10. to 10.

LOANS on furniture with 20 months to pay. Morris Plan Company. (Licensed) 209 Washington St., Boston.

FINANCIAL

70 Money to Loan

PERSONAL LOANS
WITHOUT ENDORSERS
ON FURNITURE, AUTOS, NOTES
Borrow $50, pay back $5 monthly
Borrow $100, pay back $5 monthly
Borrow $200, pay back $9 monthly
Borrow $300, pay back $12 monthly
The Personal Way to Cheaper Cash
Lawful Rate for the actual number of days you use the money

NATIONAL Loan Society
2d FLOOR
2 SCHOOL ST., BOSTON
LAFAYETTE 6060
889 MASS. AVE., CAMBRIDGE
PORTER 0710
1 SALEM ST., MALDEN
MALDEN 0688
Licenses A2—117—117 Respectively

HOUSEHOLD LOANS
$30 to $300
Loans $10 to $300. Quick service. Only husband and wife sign. Come in, phone or write.
HOUSEHOLD FINANCE Corporation of Massachusetts
TWO OFFICES
84-91 Blake Bldg., Washington & Temple Pl. Room 201, Tel. Lib. 4656, Lincoln Bldg.
110 Tremont St. Liberty 8870
4th Fl. Bulfinch Bldg. State License 222

QUICK LOANS on UNLISTED SECURITIES
STOCK & BOND LOAN CORP.
75 FEDERAL ST. BOSTON
ROOM 414-A
TELEPHONE HUBBARD 6349
PROMPT CONFIDENTIAL SERVICE

72 Business Opportunities

PARTNER WANTED with $5,000 to invest in a going new Automobile sales Trade Publication. Here's the opportunity for success. Write American, Box G-132.

WANTED—Partner with $1,000 to $2,000 cash; very real. 395 Washington st., Somerville.

REAL ESTATE MARKET

75 Houses for Sale

10-ROOM SINGLE
Including 4-car garage, land, located on Camb.-Somerville line, in excellent condition. Lot 75x100. Large yard. Price $7,500

$3500 Jamaica Plain 6 room single; good condition. Good cond. 3cm. 4283-M

BELMONT—7-rm. stucco single; tile roof, screened porch, laundry. Owner, Mid. 0139-M.

DORCHESTER—9-rm. house, yard suitable for garage; 2 fireplaces, auto repair, unrestricted. Talbot 5415.

$7500 7-room house, bath; variety store adjoining; home and living. Geneva 0436.

LYNNFIELD—Small Colonial, 6 rms., all conveniences, 1 acre land, fruit trees, garage, $7,500. Owner, 5 Lynnfield St., Lynn.

WINTHROP—Cozy Cottage, furnished, accommodating 10 adults. Summer or winter. 6 rms. to take the roof. Garage, water. Sale or rent. Slayton, Lynn-field Center, Tel. 324.

81 Wanted—Exchange

Exchange Boston Income Stores and Apartments. Also Suburban Homes. L. A. Weitz Box J-193, Boston American.

RENTALS

R. M. WHITE—BOSTON AMERICAN—DIVERTISER.

FREE RENTAL BUREAU

For complete information about any kind of rentals, furnished or unfurnished, houses or business properties, you are invited to make use of this free service. Located in the Rental Bureau on the Fourth Floor at R. H. White Co.

BARBARA HOLMES
Will be glad to help you.
Corner of Bedford and Washington, Boston
or
Telephone HANcock 4100
9:30 to 5:00
CAPABLE WOMAN COMPLETE RENTAL BUREAU SERVICE BOSTON Co-operating with Boston realtors. owners and operators

85 Unfurnished Apartments

ARLINGTON
G.A.G. 6-Room heated suite, frigidaire, continuous hot water, electric refrigerators, spacious closets, screen porch, tastefully decorated; excellent location, near center. $60. J. JASON ST. GEORGE A. GILES Management, Tel. ARL. 0300.

ARLINGTON—Attractive 5 rooms, breakfast nook, enamel range, tile bath, steam heat, garage, lawn and garden. Only $60. Arlington 3547.

ARLINGTON—Modern 7 rooms, two b' hs, all improv.; 5 rooms, all impts.; front porches, $50 and $55. Arlington 4758.

ARLINGTON—$55. 5 Rooms, Den, screened Front Porch, all impts. Mr. Lee, Ari. 2300.

ARLINGTON—$55. 5 rms., h. w. h., tiled bath, fireplace, garage. Ari. 0300.

ARLINGTON—$55. 5 Rooms, Sunroom, screened Front Porch, all impts. Mr. Lee, Ari. 2300.

ARLINGTON—$55. 5 rms., recep. hall, mod. kitchen, tiled bath, all impts. Ari. 0300.

ARLINGTON—$55. 5 rms., h. w. h., tiled bath, all impts. Ari. 0

NEW ENGLAND'S GREATEST EVENING NEWSPAPER

BOSTON EVENING AMERICAN

MONDAY, AUGUST 27, 1934

LARGEST EVENING CIRCULATION BY MORE THAN 80,000

Stop Criminals' Easy Securing of Arms

THE public press and the magazines have published numerous dispatches and articles recently which indicate that many people are vastly stirred up over reported activities of the munitions makers.

It is more than hinted that the munitions makers abroad have fostered warfare.

One thing that CAN be fastened on the munitions makers without fear of successful contradiction is disregarded.

This is the promiscuous selling of machine guns. And for this condition the LEGISLATORS, who are entrusted with the making of NEEDED laws, are also LARGELY TO BLAME.

The latest example of machine gun misuse was in the Brooklyn holdup, the greatest in history, when $427,950 was the bandits' loot.

A half dozen sub-machine guns were used. Without them, it is unlikely the robbery could have been executed. Certainly it couldn't have been carried out with such speed, such smooth precision.

Sub-machine guns are made in this country.

They have a legitimate use in the hands of the regular army and national guard, the State and local police forces, and perhaps the private guards and watchmen of large industrial plants, banks, etc.

In any other hands they are merely first aid to crime.

You don't take one with you when you go out for a day of bird or rabbit or deer shooting.

SOMETIME, therefore, it may dawn on the legislators of the United States that the manufacture and sale of these guns without the strictest kind of Federal regulation is a menace to law and order.

The number of such weapons floating around the country can't be estimated.

Many, which were government property, have been taken from national guard armories.

It would seem worth while to attempt to trace all sub-machine guns manufactured in the United States in recent years, beginning at the factories, and all imported from abroad, beginning at the points of importation.

Such a census would throw much-needed light on the business as it is now practiced.

It would seem worth while also to install a rigorous system of registration and record-keeping for guns manufactured or imported in future and to require heavy bonds from all private individuals or companies that buy them.

At present, any little two-for-a-nickel gangster can have his "tommy gun," and usually does. When it's so easy to get, he thinks he'd be a fool if he didn't.

Weapons for Gangsters!

How does Crime's marauding army
Get possession of the weapons
That equip it for the warfare
Waged upon a plundered nation?

Whence the deadly sub-machine guns,
Modern instruments of terror?
Why does uncurbed, unrestricted
Sale of firearms continue?

Bankers Helps Home Owners

Bankers as a class are not able to sit down and type a kind word for themselves these days when one of the more popular indoor games is swatting the fellow who takes care of our money.

Especially Massachusetts bankers who accomplished a mighty creditable job when conditions elsewhere were not all that they might have been.

Then again those vigorous critics who contend that bankers are neither in sympathy with nor anxious to further administration aims are sure to be confounded.

The Massachusetts Co-operative Bank League, under the direction of President Raymond P. Harold, has established a special committee on Home Repairs and Modernization.

Its aim is to co-operate with the Federal Housing Administration in furnishing information and aid to home owners who seek improvement loans.

An altogether laudable plan. And Mr. Harold and the bankers he represents are to be congratulated on furnishing a service sure to be of big help to the man-on-the-street.

So if you are perplexed, bewildered and rather uncertain as to how to obtain a loan to improve your property, step down to the League's office at 80 Federal street, Boston.

We are sure you will receive a courteous reception and a satisfactory answer to your problems.

Taxation of Autos

The International News Service recently made public statistics gathered by the Automobile Club of New York, showing that the average American motorist pays 223 per cent of the value of his car in special taxes.

Keeping the figures to Massachusetts alone, even more startling levying of taxes on autoists might be shown.

Our buyers of used cars in hundreds of cases pay double, treble and quadruple their cost merely to go through the necessary process for putting them on the highways.

Our high rates of taxation actually keep many automobiles from being registered—compulsory insurance itself is a thinly disguised form of taxation.

Automobiles on the highways mean business for many establishments, more profits and increased employment.

When our legislators finally come to realize that, it is certain the heavy burden on motorists will be lightened.

Motorists constitute no special class—nearly all of us "ride on rubber" a part of the time.

In most cases pedestrians are merely motorists afoot for a while.

Safeguarding Votes

Realizing that the coming primaries will be amongst the most important elections ever conducted in Massachusetts—especially in view of the contest between former Mayor Curley and General Cole, Boston's election commissioners last week began an examination of all of the city's 2200 polling place officials.

This rather unusual procedure might well be made a regular affair. Nothing can be more important than that election officials be properly instructed as to their duties.

It is a better safeguard for ballots than even policemen in the polling place. After all, they can only prevent violence and intimidation and the theft of ballot boxes—things that are happily becoming quite rare. But well-instructed officials can save the waste of many a ballot through improper marking.

Boston voters should appreciate the efforts of the Election Commission to do all in its power to enable the people to express their will and to see that it is recorded properly.

Daily Bible Text "Train up a child in the way he should go and when he is old he will not depart from it."—Proverbs xxii, 2.
By the Rev. Henry E. Rose, D.D., First Universalist Church, Haverhill.

Human Side of the News; Slaughter for Sale!

By Edwin C. Hill

Slaughter for sale! There is money in war, big money. There are huge profits even in incitements to war. Clever salesmen, schooled in the subtle school of that strange old master of the game, Sir Basil Zaharoff, exert Machiavellian influences upon cabinets and chancelleries, buy up generals, employ spies to provoke resentment, suspicion and enmity. One sale creates another.

There is no such thing as ruinous competition in the game of munitions murder.

If France's Schneider-Creusot sells a large bill of goods to Rumania, Czechoslovakia's Skoda will sell a larger one to Bulgaria. Machine guns at $140 apiece, French 75's at $8,000 apiece, Tanks at $35,000 each, Bombing planes at $100,000 a plane.

These are typical items in the price lists of the astute gentlemen who go on rubberheels from capital to capital, conveying injurious gossip as well as business propositions.

PROBLEM OF PEACE

If there is anything clear at all in the whole muddled world, it is that something will have to be done about the munition makers as war makers if peace is ever going to come to this earth. The League of Nations makes no bones about characterizing the munitions makers of Europe for what they are. Here are five indictments drawn up by the League's Temporary Mixed Commission:

1—Been active in fomenting war scares and in persuading their own countries to adopt warlike policies and to increase their armaments.

2—Attempted to bribe government officials both at home and abroad.

3—Disseminated false reports concerning the military and naval expenditures of various countries in order to stimulate armament expenditures.

4—Sought to influence public opinion through the control of newspapers in their own and foreign countries.

5—Organized international armament rings through which the armaments race has been accentuated by playing off one country against the other.

6—Organized international armament trusts which have increased the price of armaments to governments.

GREAT ARMS MAKERS

The great arms firms of the world include Schneider-Creusot in France, Mitsui in Japan and Skoda in Czechoslovakia.

They and their subsidiaries probably account for most of the world's arms productions. Explosives and ammunition are provided for by a dif[illegible] group of firms closely al[illegible] to the arms firms.

The Schneider concern is a key company in the French steelmakers association, the celebrated Comite' des Forges, which supplies it with its steel. Schneider sells all over the world.

Its profits in 1930 were 26,000,000 francs. Skoda is the chief arms purveyor to the Balkans. It has also done plenty of business with Japan and China. In 1929 and 1930 Skoda declared dividends of 25% per cent.

The chief Italian arms firms are Breda in Milan and Ansaldo in Turin. Their markets are chiefly Spain and Greece. The U. S. S. R. exports no arms, but in 1930 the Bolsheviks, fearing war in the Far East spent $68,000,000 rubles importing munitions, and in 1931 251,000,000, a serious drain on the Five-Year-Plan.

More than 90 per cent of the total arms exports of the world comes from ten countries. Great Britain alone accounted for 35.6 per cent of the total world arms traffic in 1929, 20.5 per cent in 1930, and 38.2 per cent in 1931. Switzerland with 10.6 per cent, France with 7.8 per cent, Italy with 6.4 per cent, and Belgium with 4.3 per cent. The great importing nations are China, India, the British colonies and the South American republics.

LACE WHOLE WORLD

China alone bought 11.1 per cent of the world's exports of arms in 1931. Germany is forbidden to export or import munitions of war. The arms firms, extraordinarily interrelated and intertwined, lace the whole world in their net.

Krupp, once the great German arms firm—it employed 70,000 men in its big days—is supposed to control the Bofors Ordnance Company, in Sweden, which is affiliated with the Nobel interests. Krupp has also connections in Holland and Switzerland. The arms companies sell to each side in any war. They sell to friend and foe alike.

Munitions stocks skyrocketed on the Paris bourse from the time Hitler came to power in Germany. Previously, on publication of the MacDonald disarmament scheme, they had fallen sharply. Later, they wavered when the World Economic Conference convened; they soared again when it adjourned in failure.

For the munitions kings real wars would be swell, but they do very nicely, thank you, on warm alarms.

Copyright, 1934, for the Boston Evening American

Listen, World! -:- By Elsie Robinson

"Come Down Thine Own Secret Stair!"

You want things. So many things! Happiness—health—love—success—beauty—adventure—power—fine—wisdom—charm—

All these things you want according to your nature. From the day you first shaped thought you are filled with wants. No matter what you have you are always wanting something more. No matter what you are doing inside that cry for something more is going on inside.

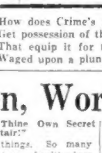
Elsie Robinson

And you pray. Not, perhaps, in set, religious phrases. You may, indeed, scorn prayer, deny the existence of God. Yet always you are reaching out toward some Invisible Source, asking for help. Asking for the things you want—wistfully, passionately.

SEEKING AN ANSWER

Always, too, you are seeking an answer for your need. You seek for answers in your home, in school, in business, in marriage, in work and play. And you are angry when you do not find the thing you want in the place where you seek. You are sure you should find it there—something's wrong if you don't. So you blame Society or Other People, or Fate, or God.

With the years the blaming and the bitterness increases. You decide that life's a mess. You lose faith in everything, everybody—begin to say cynical things. And you wonder if anyone else has ever felt as you do.

Of course they have. Every human being who dared to think deeply about life, dared to demand answers from life, has felt just as you are feeling. Cave men brooding in the steaming darkness of primeval jungles . . . savages, tenting in the vast loneliness of the desert, staring up at the silent, mocking stars . . . giants of industry sitting hunched and desperate over shining, mahogany desks in roaring skyscrapers . . . every woman who ever yearned desperately for the love of a man or the clutch of a baby's fingers . . . they have all thought as you are thinking.

Your prayer is part of one great common prayer that rises endlessly from Man to God.

Always men are wanting something—asking God for something—telling God exactly what they want, and how to do it.

Once the poet George MacDonald (who probably pestered God a good deal himself) told of that common prayer in a little poem of three verses which he called "That Holy Thing." He begins far back with the arrogant, desperate prayers that rose out of that world into which Jesus Christ was born—

LOOKING FOR KING

"They all were looking for a king
"To slay their foes and lift them high:
Thou cam'st? a little baby thing
"That made a woman cry."

Then he speaks of his own need—and his disappointment because he could not find the answer where he sought it—

"O Son of Man, to right my lot
"Naught but Thy presence can avail;
"Yet on the road Thy wheels are not.
"Nor, on the sea. Thy sail!"

And suddenly the truth comes to him and he tells how the Answer to all of us after our proud planning has failed—

"My how or when Thou will not heed
"But come down Thine own secret stair.
"That Thou mayst answer all my need—
"Yes, every bygone prayer."

Not in the proud trappings of royal success, nor on the flashing sails or the roaring wheels of reckless adventure comes the answer to our need—but in the quiet places of our daily lives, in the familiar tasks.

In those simple places and acts where we have never thought to seek happiness, wisdom and strength—"Down Thine own secret stair"—that is how help comes.

Copyright, 1934, for the Boston Evening American

Split on Dancing -:- By Winifred Black

The man and his wife were divorced this morning.

This afternoon they are going down into the country together to spend a few days with a mutual friend.

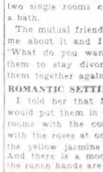
Winifred Black

And the mutual friend doesn't know just what to do about it.

There is plenty of room in the mutual friend's house.

There is the big bedroom with the old-fashioned honeysuckle at the window and two beds.

There is the big front room with the big double bed, and there are two single rooms connected with a bath.

The mutual friend telephoned to me about it and I said to her: "What do you want to do, help them to stay divorced, or bring them together again?"

ROMANTIC SETTING

I told her that for my part I would put them in the two single rooms with the connecting bath, with the roses at one window and the yellow jasmine at the other. And there is a moon, and two of the ranch hands are Mexicans who play the guitar and sing all kinds of crooning songs. And if the two Mexicans should bring their guitars in the terrace when the moon is full and everything is very quiet and you can scent the apricots ripening in the orchards—well, if they are still divorced I shouldn't try to bring about a reconciliation.

There is no terrible quarrel between the man and his divorced wife.

There is no "other man" and there's never been the slightest hint of "another woman."

But the man hates dancing and the theater bores him to death. He can't bear parties and he likes to read aloud from the books he is reading, and the books he reads weigh a ton apiece more or less, and they are all about ancient man, or whither are we drifting.

DANCE MAD

The woman has to dance—she just has to dance or die. And she loves to tie her head in a scarlet handkerchief and put curtain rings in her ears and snatch the silver tray off the dining room sideboard and co a Salome—just like that! And she loves the theater and is a perfect fiend for parties — beach parties, with mussels steaming in a big pot and somebody singing:

"Oh, ain't you lovin' that sweet abalone.
"That sweet salt abalone — we-e-ll."

And when she reads she reads the "Passionate Bride" or "Hot Love and Cold Regret." But the man and the woman cannot endure each other one hour longer so she is going one way and he's going the other—she with her black hair and her black eyes and her batik smocks and he with his grizzled hair and his tired blue eyes and his cynical smile.

You can't blame them very much for that, can you?

But why on earth do they spend week-ends together — right after their divorce?

Can you figure it out? I can't.

Copyright, 1934, for the Boston Evening American

By Edgar A. Guest

THE PRICE OF FAME

We're told the great grow very tired
Of all the kindly public's praises;
That peace is more to be desired
Than adulation's empty phrases.
In magazines and books we read
Long articles by persons famous
About the dreary lives they lead,
Penned to discredit and to shame us.

We are the public who delight
To hail with joy our giant heroes.
We swarm about them day and night.
They are the figures! We the zeroes!
We are the pomp and pride of kings;
The happy end of every story.
We are the triumph victory brings,
We are the bitter cost of glory.

We are the people; swarm and herd.
We are the eyes of recognition.
By us at last to be preferred
Is every normal man's ambition.
And yet how soon the ardor cools!
Scarce with the laurel have we crowned them
Before they write of us as fools
And make us wish we'd never found them.

(Copyright, 1934, Edgar A. Guest.)

Stars and Stripes

FAREWELL TO ARMS

Public Enemy No. 4
We won't see you any more;
'Tis better to be shot than bang,
So, adios and bang! bang! bang!

Outside of doing nothing all day yesterday, we have nothing to do till tomorrow.

Thirty-three Korean settlers have been massacred in Siberia. That's the way Siberia settles a settler.

When it comes to driving out political snakes, Huey Long claims to be the St. Patrick of Louisiana.

Roosevelt's Ship Program Called 'Too Vague'

By James T. Williams, Jr.

President Roosevelt's assurances regarding the future of the American merchant marine would be more encouraging if they were less vague.

Mr. Roosevelt is quoted as saying that the United States intends to have and maintain an "adequate" merchant marine. Unfortunately, he does not say what he means by "adequate," or what methods he thinks should be employed to give the country the kind of merchant marine which he says the country wants.

EXPANSION NEEDED

In the merchant marine act of 1920, Congress declared it to be the policy of the United States "to carry the greater portion of the commerce of the United States in its own merchant marine, which might also serve as a military or naval auxiliary in time of war." It was declared, further, to be our policy to do whatever was necessary to encourage and maintain such a merchant and the shipping board was directed to keep always in view this purpose and object as the primary end to be obtained.

Congress reaffirmed this policy and primary purpose in the merchant marine act of 1928, which provided for the further development of an American merchant marine and for the assurance of its permanence in the transportation of the foreign trade of the United States and for other purposes.

In view of the fact that only one-third of the foreign trade of the United States is today carried in American ships, while one-third is carried in British ships and one-third in other foreign flag ships, it is obvious that we must be considerable expansion of the American merchant marine if established American policy is to be pursued to the end that "the greater part of our foreign trade may be carried in American ships."

By an "adequate" merchant marine, Congress has repeatedly declared that it meant one large enough to carry "the greater part" of our foreign trade in our own ships. If by "adequate" President Roosevelt means the same thing, then the expansion of the American merchant marine under his administration as he says he provides would seem to be assured.

This, however, is not what his Secretary of Agriculture meant when, in a recent letter to the chairman of the House committee on merchant marine and fisheries, Mr. Wallace wrote to Congressman Bland of Virginia:

"WALLACE MISUNDERSTOOD"

"Any further governmental encouragement of the shipping industry by subsidy or similar measures would tend to divert the energies of our people in some degree in shipping as compared with other industries.

"Allowing foreigners to carry a large percentage of our trade promotes our commodity exports, for it means that foreigners have more purchasing power with which to buy them.

"If we further protect shipping, we shall export less of our farm commodities."

Yet Mr. Roosevelt is quoted as saying that United States intends to have and maintain an "adequate" merchant marine. Unfortunately, he does not say what he means by "adequate," or what methods he thinks should be employed to give the country the kind of merchant marine which he says the country wants.

EXPANSION NEEDED

In the merchant marine act of 1920, Congress declared it to be the policy of the United States "to carry the greater portion of the commerce of the United States in its own merchant marine, which might also serve as a military or naval auxiliary in time of war." It was declared, further, to be our policy to do whatever was necessary to encourage and maintain such a merchant and the shipping board was directed to keep always in view this purpose and object as the primary end to be obtained.

Congress reaffirmed this policy and primary purpose in the merchant marine act of 1928, which provided for the further development of an American merchant marine and for the assurance of its permanence in the transportation of the foreign trade of the United States and for other purposes.

In view of the fact that only one-third of the foreign trade of the United States is today carried in American ships, while one-third is carried in British ships and one-third in other foreign flag ships, it is obvious that we must be considerable expansion of the American merchant marine if established American policy is to be pursued to the end that "the greater part of our foreign trade may be carried in American ships."

By an "adequate" merchant marine, Congress has repeatedly declared that it meant one large enough to carry "the greater part" of our foreign trade in our own ships. If by "adequate" President Roosevelt means the same thing, then the expansion of the American merchant marine under his administration as he says he provides would seem to be assured.

This, however, is not what his Secretary of Agriculture meant when, in a recent letter to the chairman of the House committee on merchant marine and fisheries, Mr. Wallace wrote to Congressman Bland of Virginia:

"WALLACE MISUNDERSTOOD"

"Any further governmental encouragement of the shipping industry by subsidy or similar measures would tend to divert the energies of our people in some degree in shipping as compared with other industries.

"Allowing foreigners to carry a

large percentage of our trade promotes our commodity exports, for it means that foreigners have more purchasing power with which to buy them.

"If we further protect shipping, we shall export less of our farm commodities."

Yet Mr. Roosevelt is quoted as saying that Secretary Wallace really "subscribes to the President's views on shipping" and that the letter of his secretary of agriculture has been misunderstood.

Unfortunately, the administration persists in its refusal to make public the complete text of this extraordinary letter of Mr. Wallace or any part of the text of the letter of Congressman Bland, which brought forth the reply of Mr. Wallace, or to say wherein this correspondence has been misunderstood.

Meantime, the real purposes of the administration's policy and to the future of the American merchant marine are further clouded by a public statement from the Assistant secretary of Commerce, Mr. Dickinson, who, while favoring Federal aid for American shipping, says:

"We are already buying approximately two-thirds of the shipping service from foreigners. This leaves the foreigner an ample margin of payments from shipping services to purchase large quantities of American exported goods."

Is the public to infer from this assertion that President Roosevelt's assistant secretary of commerce is willing to limit the American merchant marine to its present strength and thereby permit foreign shipping to continue to carry two-thirds of the overseas trade of this country? Is that what Mr. Dickinson has in mind and would that constitute in the opinion of Mr. Roosevelt, an "adequate" merchant marine?

WAIT CONGRESS ACTION

If Congress were in session, the real attitude of the administration toward the American merchant marine could be quickly clarified by the adoption of a joint resolution of the two Houses calling upon the administration to take the American people into its confidence by making public all recent exchanges between the American Foreign Office and the American department of state regarding Sir John Simon's proposal that the United States enter an International conference for the specific purpose of agreeing by treaty to abolish or limit further Federal aid to American shipping.

The publication of this correspondence might throw a flood of light upon the question whether the American Congress and the Roosevelt administration agree in their definition of what constitutes an "adequate" American merchant marine, and how best such a merchant marine can be built and maintained.